The Weather

Tonight Showers

Temperatures Today Maximum, 75; Minimum, 53

The Kingston Daily Freeman

SAVE WATER

VOL. LXXXVI—No. 284 | CITY OF KINGSTON, N. Y., FRIDAY EVENING, SEPTEMBER 20, 1957 | PRICE FIVE CENTS

NEW LONG DISTANCE center at Kingston will start operation October 6. Run jointly by the American Telephone and Telegraph Company, and the New York Telephone Company, it provides for super-fast shunting of long distance calls to and from Kingston and surrounding communities. Here Joseph Gallagher, transmission man from the Long Lines Department of AT&T, makes tests on special carrier equipment that permits multiple conversations to be carried on a single pair of wires.

Switch to Dials Big Project

Radical Network Changes Needed

Kingston's telephone cable network is undergoing a radical change in anticipation of the arrival of dial service at 3:01 a. m., Sunday, Oct. 6, R. J. Dalton, local manager of the New York Telephone Company, announced today.

Dalton explained that the cable expansion falls into two classifications:

1. More circuits to provide for increased local traffic within and around Kingston and Saugerties.

2. Augumenting the "voice super highways" that are used to provide long distance service.

Fewer Party Lines

The local cable will provide circuits so that many party line customers who want it can obtain service with fewer parties on their line.

The long distance cable will strengthen the telephone network that links Saugerties and Kingston with the rest of the country. It will tie in with automatic equipment which flashes long distance calls to their destination far faster than was possible before.

Telephone cable is the principal "voice highway" over which conversations are carried. Each cable consists of as many as 4,000 individual copper wires clad in a protective sheath—usually lead.

Major Point Here

Kingston, Dalton said, will be one of the major automatic switching points for the mid-Hudson region's long distance telephone calls. The same type of equipment that is being installed in Kingston for dial service will be used to route long distance calls from not only Kingston but also surrounding communities such as Saugerties, Woodstock, Shokan and others in this region.

The enlarging of cable routes—both local and long distance for Kingston, Saugerties and surrounding communities began over two years ago and will continue even after dial arrives. It will ultimately involve the addition of about 66,000 miles of wire for local service and 12,400 miles for long distance traffic.

Two Additions

Faster long distance service for communities in and around Kingston will be made possible by two additions to the Kingston central office, Dalton indicated:

1. A new key-pulse switchboard which will enable operators to flash calls directly to distant points by means of keys much like those found on adding machines.

2. A new long distance switching center being established in the Kingston central office to be operated jointly by the New York Telephone Company and the Long Lines Department of the American Telephone and Telegraph Company.

Hub of Long Calls

This center will be the hub of long distance teelphone communication for this area. Miles of voice super highways will fan out to link telephones here to a nation-

(Continued an Page 22, Col. 3)

Pickets Spread As Market Gets Neighbor's Aid

Local picketing at the telephone building ended with announcement of settlement of a nationwide strike of Western Electric Co., employes, but pickets went beyond bounds today at the Governor Clinton Market where a union dispute started them walking earlier in the week.

After reports that Frank J. Provenzano, proprietor of Hamburger Paradise, 19 St. James Street, was working as a butcher in the struck market, picketing began today at the St. James Street place. Lines also walked in front of the market and in the rear parking lot.

Firing Given as Cause

Patrick J. Reape, of New York, president of the Amalgamated Meat Cutters & Food Employes Union, Local 474, said a main point leading to the strike at the Governor Clinton Market was the firing of three butchers after management learned that they were interested in unionizing.

This and other points of the strike are to be aired at a meeting of union representatives, management and State Labor Relations Board officials in the court house next Wednesday at 3 p. m.

Others Join Move

Reape said a petition to the labor relations board was approved by eight butchers employed at the market and the union was certified. Management found out about this, he said, and the three were fired. The other five then walked out and Thursday five store clerks refused to cross the picket lines.

Union argument in the dispute, Reape said, centers on lack of pay for holidays, and no payment of overtime on either a weekly or daily basis. Employes also do not get sick-leave pay, and butchers work 14 hours two days a week with only a half hour for lunch and the same for supper, he contended.

Cites Pay Difference

Some employes with the store

(Continued on Page 8, Col. 5)

Three Bus Lines Can Use Streets

Three area bus lines using Kingston's uptown, one-way street system have been granted official permanent use of all streets necessary to get to and from terminals, the Public Service Commission announced today.

All petitions for use of the streets were previously approved by the city's Common Council.

One petitioner, Arrow Bus Line, Inc., was also permitted to discontinue use of certain downtown streets because of discontinuance of ferry service after the Kingston Rhinecliff Bridge was opened.

The other lines granted continued use of the uptown one-way street system are Adirondack Transit Lines, Inc., and the Eagle Bus Line, Inc.

Rusk & Rusk, of 254 Fair Street, Kingston, represented by Attorney George Rusk, was counsel for all petitioners. Thomas J. Brady was the PSC examiner.

Roads Are Now Clear Of Cyanide

Poison Is Spread As Truck Is Hit

THAMESVILLE, Ont. (AP) — The 1,100 residents of this southern Ontario town heaved a collective sigh of relief today. Workers had removed 25,000 pounds of deadly cyanide dumped in the streets by a truck-train collision.

Chemical experts said all dangers from the poisonous dust and pellets was past.

Workmen using bulldozers and trucks scraped up the spilled cyanide yesterday and hauled it to a disposal ditch two miles from town.

Police Stand Guard

Provincial police stood guard over the ditch throughout the night, awaiting transfer of the cyanide to a plant at Niagara Falls, N. Y.

A load of 10,000 pounds of sodium hyperchloride was spread at the crash scene in the center of Thamesville to neutralize any dangerous cyanide properties remaining.

Covered With Sand

Fresh sand was scattered along the roadway near the rail crossing. New top soil covered the right-of-way where the cyanide had been dumped.

A light rain fell last night but chemists who supervised the spreading of the neutralizers over the crash scene said it could cause no danger, either by generating fumes or by washing the cyanide into water supplies.

Truck Cut in Two

The cyanide — 55 drums of copper cyanide dust and 155 drums of sodium cyanide in egg-sized pellets—was aboard a truck that was chopped in two by a Canadian National Railways passenger train shortly before midnight Wednesday.

The dangerous cargo spewed out along more than 300 feet of road and right-of-way. Cyanide dust piled up two to three feet high in some spots and residents feared it would send up lethal fumes, burn on contact and poison water supplies.

CD Force Called

To meet the emergency, civilian defense workers were called out, other volunteer workers were organized and the railway sent in special work crews. Schools were closed. All traffic was routed away from the crossing area.

While the cleanup work was going on, a spokesman for Du Pont of Canada said there was no great threat of deadly fumes. But he acknowledged the flakes could burn skin and cause death if taken internally. The wrecked truck was carrying the cyanide from the E. I. Du Pont Co., in Buffalo to Detroit.

Phone Strike Is Over for 23,800; Workers Return

NEW YORK (AP)—The nationwide four day strike of 23,800 telephone exchange equipment installers ended today with agreement on a new contract. A back-to-work movement began almost immediately.

The installers, employes of Western Electric Co. and members of the Communications Workers of America, were reported here to be streaming back to their tasks in the 44 states in which the strike was effective upon receipt of back-to-work orders.

Long distance operators, who had been observing the picket lines of their striking fellow employes, also returned to their duties.

The negotiators for the company and the union settled on pay increases ranging from 6 to 12 cents an hour plus other benefits.

The 6-to-12-cent boost had been offered by Western Electric in recent negotiation sessions but had been rejected by the union until terms were agreed upon today.

Both sides expressed satisfaction with the settlement, reached after months of negotiations.

Alfred C. Billotte, chief negotiator for Western Electric, manufacturing arm of the American Telephone & Telegraph Co., said:

(Continued on Page 8, Col. 6)

Stone Ridge Branch Bank Open to Public Saturday

Open house for inspection of the new Stone Ridge office of the Kerhonkson Bank will be held Saturday from 10 a. m. to 9 p. m. when residents of the Stone Ridge area will have an opportunity to visit the new banking house.

Located in Stone Ridge on Route 209, opposite the Sturgess cold storage locker, the new building was erected on property secured from the Ligette estate. A modern one story brick structure the new office will offer all banking facilities including savings accounts, Christmas club, regular checking accounts, special checking accounts, commercial loans, personal loans, automobile loans, home improvement loans and other facilities.

There is a 24-hour depository for convenience of depositors and as in most modern banking houses there will be a drive-in window.

General contractors were the Berme Woodworking Company, Inc., of Kerhonkson, and Clyde H. Gazley of Kerhonkson was the electrical contractor.

Regular banking facilities will be available on Monday with banking hours from 9:30 a. m. to 2:30 p. m. through Friday and the drive-in window will be open Friday evenings from 6 to 8 o'clock.

DR. FREDERICK SNYDER

Reunion Saturday

Company M Vets To Fete Surgeon Cited in WWI

Company M Veterans Association will honor Dr. Frederick Snyder, of 44 Clinton Avenue, at its 40th anniversary reunion and banquet scheduled Saturday at 7 p. m. at Spindler's Hotel, Maple Hill.

Dr. Snyder, who served as a captain with the U. S. Medical Corps, 27th Division, during World War 1, was cited for meritorious service in operating at the main dressing station at Busigrey, France "under enemy shell fire" during the battle of LaSalle River, Oct. 17, 1918.

Guest List

Surrogate Judge Charles H. Gaffney of Ulster County will be the guest speaker. Guests will include F. William Sheehan, officer-in-charge, Veteran's Administration Office for Ulster, Greene, Delaware, Otsego and Sullivan counties, and James A. McKeown, president, 51st Pioneer Infantry Association.

Officers of Company M Veteran's Association are William Jordan, commander; Frank Kraus, vice commander; Herman M. Britcliffe, secretary-treasurer, and Frank Sass Sr., chaplain.

Formed in 1919

The association was organized Oct. 26, 1919 by members of the 10th New York Infantry, National Guard, who served with the 27th Division and 51st Pioneer Infantry.

Dr. Snyder, a graduate of the University of Maryland, was made a Fellow in the American College of Surgeons in 1917. He has been a resident of this city since 1910.

He served as attending surgeon of the staff of Benedictine Hospital for seven years and later held the same post at Kingston Hospital.

Dr. Snyder served in a consultant capacity on the staffs of Veterans Memorial Hospital, Ellenville, and Greene County Hospital, Catskill. He served as police surgeon for the city of Kingston for 20 years.

Monuments to Skill

Monuments to his medical skill and insight include the Ulster County Tuberculosis Hospital, which opened in December, 1931 and the Ulster County Tumor Clinic, 400 Broadway.

He was one of the physicians to spearhead the construction

(Continued on Page 8, Col. 7)

IBM Division Is Not Moving Out

The Military Products Division of International Business Machines here is not moving to Tucson, Ariz.

An official at the plant today branded a 'moving out" report as "absolutely unfounded."

A rumor in the uptown area had the Military Products Division going to Tucson and the U. S. Navy moving into the local plant for manufacture of a Navy product.

SIGNS PROCLAMATION FOR BLIND—A proclamation endorsing the Lions Club White Cane Week, starting September 23, is signed by Mayor Frederick H. Stang. It reminds motorists that blind persons have the right of way crossing streets when they display white canes or are accompanied by a seeing-eye dog. Observing are (left) Donald Decker, chairman of the Kingston Lions Sight Conservation Committee, and Wilson Tinney, president of the Lions. (Freeman photo).

Faubus Among Missing As Hearing Is Begun

Keller Is Taken To Clinton Prison

Former Patrolman Joseph Keller, 23, of 512 Delaware Avenue, who was sentenced Wednesday afternoon by County Judge Louis G. Bruhn to a term of from 1½ to 3 years in Clinton State Prison at Dannemora, was taken to the prison Thursday.

Keller had entered a plea of guilty to burglary, third degree, one of several counts in the indictment found by the grand jury in the present investigation of police irregularities. He was the first of seven policemen indicted to enter a plea of guilty.

The grand jury returned an eight count indictment against Keller, charging on May 5 he entered the Herzog premises; May 5 the New York Central freight house; May 11, Montgomery Ward store and on June 7 the Lillian Ferraro beauty parlor.

7 Jurors Picked Up to Noon for Dohnken's Trial

At noon today five more jurors were needed for the trial of George Dohnken, 38, suspended Kingston patrolman, who is charged with burglary, third degree, and unlawful entry and petit larceny.

Dohnken, who lives at 47 Hone Street, was indicted by the grand jury in connection with the probe of the Kingston Police Department, which resulted in a regular patrolman and a special officer pleading guilty to charges.

Seven in Box

One juror, a woman employed by F. Jacobson & Son, was chosen this morning. She is Mildred O'Dell of 128 Tremper Avenue. Court recessed till 2 p. m.

The six jurors chosen prior to today are:

Mrs. Helena B. Schoepf, housewife of 7 Lindsley Avenue, Kingston.

Ellen Carlson, housewife of 7 Golf Terrace, town of Ulster.

Kenneth F. Rider, stock clerk, of R.D., Stone Ridge.

Mrs. Florence D. Hageney, housewife of Mt. Pleasant.

Helen H. Fitzsimmons, housewife of 153 Pine Street.

Irene B. Frisbe, of Rifton, who said she was a widow, now retired and residing with her daughter.

30 More Drawn

An extra panel of 30 jurors reported to the court this morning.

Selection of a jury has progressed very slowly with Aaron E. Klein, counsel for defendant Dohnken, examining each prospective juror most carefully. From his examination of prospective jurors it appears character witnesses may be called by the defense. From the questioning thus far there is no indication whether Dohnken will take the stand in his own behalf.

With the jury box half filled this week, indications point to several more days before the box is filled and actual trial begins.

The two policemen who pleaded guilty were Joseph Keller, 23, of 512 Delaware Avenue, who has has been taken to Clinton Prison, Dannemora, and Gerard McCloskey, 29, of 40 Condie Street, who is to be sentenced on September 25.

The probe has left the Kingston Police Department short 11 officers so far.

Ike Called Complacent

2 Governors Rap Faubus on Stand

ALBANY (AP) — Pennsylvania's Democratic governor stood with New York's today in opposition to the action of Arkansas Gov. Orval Faubus in the Little Rock school integration dispute.

Gov. George M. Leader spoke out last night. His criticism of the Arkansas Democrat was less extensive, however, than that voiced by Gov. Harriman last week and again last night. In addition, Harriman blasted President Eisenhower.

Wrong as Can Be

Leader, here for a New York State Democratic campaign dinner, told reporters he considered Faubus "obviously as wrong as he can be in this matter" of using the National Guard. Previously, the Pennsylvania governor had declined comment.

Harriman accused Faubus of defiance of the U. S. Constitution and a federal court and said President Eisenhower had appeased the Arkansas governor.

Harriman and Leader addressed a $50-a-plate dinner attended by 2,200 New York Democrats.

Cautions Northerners

In his speech, Leader advised northerners against taking a "holier-than-thou" attitude on civil rights and said they should "put our own house in order."

Leader called on the party to bring its differences on civil rights into the open and added: "Our party, if it is to fulfill its historic role of speaking the conscience of the times, must lead in the march toward a more decent America, wherein every man's rights are the same."

Belittles Nation

Harriman declared the use of troops to prevent Negro children from entering a Little Rock high school had "immeasurably damaged the prestige of our country around the world."

Faubus has said he did so to forestall violence.

Harriman said he was shocked to see Eisenhower "complacent" in the face of what he said was Faubus' defiance of federal court orders.

"First by his failure to speak out, and then by his appeasement of the governor of Arkansas, the President has failed to check, and in fact encouraged, those who are attempting to block peaceful integration," the New Yorker asserted.

Other speakers at the dinner in a banner-bedecked armory were Robert F. Kennedy, counsel to the U. S. Senate committee investigating labor rackets, New York Mayor Robert F. Wagner, Tammany Hall leader Carmine DeSapio, Democratic state chairman Michael Prendergast, Lt. Gov. George B. DeLuca and State Comptroller Arthur Levitt.

Point to Wisconsin

Harriman and other speakers hailed the recent election of William Proxmire as the first Democratic senator from Wisconsin in 25 years.

DeSapio said, "The lesson of Wisconsin is the same lesson we are teaching the Republican party here in New York State."

Michael H. Prendergast, state chairman, told party members that the Democratic party, traditionally strong in the state's cities, now has opportunity for victory in the suburbs, farm towns and areas "once considered the citadels of the Republican party."

Area Folk Attend

Among Democrats attending from Ulster County were: Mr. and Mrs. William A. Kelly, Mayor Eugene Glusker and Attorney Robert Stapleton of Ellenville, Deputy Commissioner of

(Continued on Page 8, Col. 3)

JOHN GLEASON JR.
New Legion Commander

Peace Pilgrimage

Legionnaires Off To Europe After Sedate Meetings

ATLANTIC CITY, N. J. (AP)—A thousand or more American Legionnaires headed for Europe today on a "pilgrimage for peace" after winding up their 39th annual convention.

The exodus began after the veterans of World Wars I and II and Korea elected John S. Gleason Jr., 42, Chicago banker, World War II veteran and father of six boys, as their new national commander.

While most of the conventioneers set out for home, others took off on visits to old battlefields on a goodwill mission.

They did not travel as a unit, but in various groups. All will get together for a reception to be given by the French government later in the month in Paris, birthplace of the 2,800,000-member legion.

This is the fourth such trip at 10-year intervals.

It has been 40 years now since the legion's World War vets fought Kaiser Bill and sang tributes to "Mademoiselle From Armentieres, parley voo."

Chief item of interest among the delegates was adoption of a resolution calling upon congress to ap prove a limited pension plan—to aid veterans in the 65-year age bracket who have small incomes.

The legion estimates that more than one million World War I veterans will be 65 or older by next June 30. So will 22,000 World War II veterans.

Another sign of the passing years was the general sedateness of the some 75,000 veterans who were in this seashore resort for the convention in contrast with high jinks of former years.

Grace Expecting Again

NEW YORK (AP)—The New York Journal American said today Princess Grace of Monaco "definitely will have her second baby by next March."

More Inflation Is on Way, U. S. Grange Master Warns

WASHINGTON (AP)—The master of the National Grange, Merschel D. Newsom, says further inflation is inevitable.

The farm leader said in a formal statement quick federal action is necessary to help farmers catch up with industry and organized labor on the income ladder.

"It seems clearly evident," the statement said, "that neither labor nor industry intends to exercise restraint in holding down prices and wages. Instead, both are content to blame the other for the price-wage spiral. Labor continues to make added demands, and so far industry has been able to pass on resulting added costs.

"It all adds up to more of the same," Newsom declared.

The farm leader said present federal monetary and fiscal policies, including higher interest rates, are "all well and good, but they are not sufficient to cope with the problem."

"The truth of the matter is that while farm income has shrunk from $16,100,000,000 in 1951 to a rate of $11,600,000,000 today, industrial wages have gone up from $1.59 to better than $2 an hour during the same period. Corporation profits are also moving upward, but at a far slower rate."

Newsom said the Grange expects to develop a broad farm program at its annual convention to be held at Colorado Springs, Colo., Nov. 11-20. He said four committees of Grange leaders are now engaged in drafting proposals for convention consideration.

Is Second Defiance Of Court

Landmark Case Over CR Struggle

LITTLE ROCK, Ark. (AP) — The history-making hearing on a requested injunction against Gov. Orval Faubus opened in U. S. district court at 10:04 a. m. CST today—without Faubus.

The governor was under summons to appear in the case in which the government is seeking to enjoin him from further interference with integration at Little Rock Central High School.

It was the second consecutive day on which he declined to come into court.

Yesterday, he refused a federal court subpoena for another civil rights lawsuit.

* * *

First U. S. Test Over Integration

LITTLE ROCK, Ark. (AP) — The U. S. government went to court today in the first test of authority with a state government over the emotion-torn issue of integrating the public schools.

It is a landmark case in the whole great struggle over civil rights.

In one sense, it is the federal government versus Gov. Orval E. Faubus who, on the night of Sept. 2, sent National Guardsmen to Central High School in Little Rock, with instructions to turn away Negroes who tried to enroll.

Issue Clear, Simple

But in a broader sense, the issue goes back through the pages of a story as old as the republic itself—the line of demarcation between federal and state authority.

The issue is clear and simple.

Did Faubus make illegal use of the National Guard in ordering the soldiers to keep the Negroes from entering a school, violating the constitutional rights of the students?

That is the government's contention.

Or did the governor's mandate to maintain peace and order in the state give him the right to use the guardsmen on such a mission?

That is Faubus' contention.

Technically, the lawsuit is over the government's petition for injunctions against Faubus, ordering him to stop interfering with the integration of the high school.

Before arguments began on that, however, U. S. District Judge Ronald N. Davies was confronted with a demand, by Faubus' attorneys, that he disqualify himself to sit in the case.

Calls Judge Prejudiced

They said, in an affidavit filed yesterday, that he is "biased and prejudiced" against Faubus and "unable to conduct a fair and impartial trial and render a decision either in law or fact that would be free of prejudice."

Then comes the core of the case, the question—

Was there genuine danger that violence would break out if the Negroes — 10 students who had been screened and otherwise tested by the Little Rock Board of Education—enrolled in the high school and sat down in classrooms beside the white students?

Faubus insists that he received warnings, with detailed information, that this would touch off violence threatening the safety of the community.

The government, using agents of the Federal Bureau of Investigation, is reported to have checked the points of this same information, and to have gathered other evidence. A 400-page FBI report is ready for use in court.

What it will show, as against

(Continued on Page 8, Col. 4)

KHS Band Parades Tonight for Chest

A short parade marking the opening of the Kingston Area Community Chest campaign will be held tonight prior to the Kingston High School-Christian Brothers Academy football game.

The Kingston High School band under the direction of Marlin Morrette will lead the line of march, followed by about 10 gaily decorated sports cars. Also participating will be 10 "Red Feather" girls who are assisting in promotion of the Chest's "Red Feather" campaign, which combines the annual fund appeals of 10 agencies.

The parade will leave the high school grounds promptly at 7 p. m., march up Broadway to Albany Avenue, to Clinton Avenue, Main Street and along Wall Street to North Front Street, thence down North Front Street to Dietz Memorial Stadium, where the football game will take place.

Longshoremen's Pilgrimage Set for Port Ewen Shrine

The fourth annual pilgrimage of the maritime industry to the Shrine of Our Lady of the Hudson on the grounds of Presentation Church in Port Ewen will be held Sunday.

This annual event is again sponsored by the International Longshoremen's Association and will be under the guidance of Monsignor John J. O'Donnell, chaplain of the Port of New York. Leading the pilgrimage will be Captain William V. Bradley, ILA president and other officers of the union.

Arrive on Dayliner

The Hudson River Day Line steamer Peter Stuyvesant will leave New York City at 8:30 a. m. and is due in Kingston at 1:30 p. m. Holy Mass will be celebrated aboard the steamer by Msgr. O'Donnell. The Stuyvesant will dock at Ballard's Dock in Rondout Creek, where a civic reception will be held to greet the arrivals. The welcoming committee in Kingston will include the Very Rev. Joseph J. Comyns, CSsR, rector of Mt. St. Alphonsus Seminary, the Rev. James S. Kelly, CSsR, parish priest of the Port Ewen Church, Supreme Court Justice Roscoe V. Elsworth and Mayor Frederick Stang of Kingston. Representing the members of Presentation Parish will be P. Gerard Murphy, president of the Holy Name Society and Mrs. Paul Beaver, president of the Presentation Women's Club.

After the brief reception in Kingston, the pilgrimage will go by bus to Port Ewen where a parade to the Shrine will be organized north of Canal Street. The parade will proceed down Route 9W and turn off to the Shrine grounds by way of E. Stout Avenue.

A special event of this year's pilgrimage will be the blessing of the new Stations of the Cross erected at the Shrine of Our Lady of the Hudson. These have been donated by the ILA and other groups and individuals in the maritime industry in honor of Monsignor O'Donnell as a tribute of gratitude and respect for his long years of service to longshoremen and other waterfront workers.

Slate Special Sermon

The special sermon for the occasion will be preached by the Rev. Lawrence P. Everett, CSsR, STD, of the faculty of Mt. St. Alphonsus. The sacred music will be rendered by the Mt. St. Alphonsus Seminary choir. The religious services at the Shrine will close with Benediction of the Most Blessed Sacrament given by Father Comyns.

Vincent Lopez, the noted band leader and pianist, is expected to entertain at the Shrine grounds after the religious services. The Mt. St. Alphonsus Glee Club will provide further entertainment. Music on board ship, during the parade, and at the Shrine will also be played by a band under the direction of Louis Russo. Refreshments will be served by the men and women of Presentation parish.

Residents of Port Ewen, Kingston and the surrounding locality are cordially invited to take part in the services Sunday. This will be the largest pilgrimage in the history of the Shrine of Our Lady of the Hudson but the Shrine grounds are spacious enough to accommodate all who desire to attend.

Matter of FACT

© Britannica Junior Encyclopedia

The diamond, the most precious of all gems, is also the simplest, for it is composed of only one element—pure carbon. Diamonds are so valuable because of their hardness and their reflection of light, in addition to their beauty. Eighty per cent of all diamond production is used by industry.

SWEETY PIE

By Nadine Seltzer

"Do you suppose the kids on Mars wear people suits?"

WALLKILL NEWS

Legion Auxiliary Elects New Officers

WALLKILL—At the regular meeting of the Ladies' Auxiliary of Rose-Sheeley Post American Legion Tuesday evening, President Dorothy Wickes presided.

A very informative and enlightening talk was given by Miss Norma Benedict, winner of this year's Girl State Award.

A complete slate of officers for the current year was elected as follows: President, Dorothy Wickes; 1st vice president, Marie Flockhart; 2nd vice president, Hazel Covart; secretary, Mildred Harris; treasurer, Florence Morehouse; chaplain, Mae Terwilliger; historian, Anna Lown; sergeant-at-arms, Grace Holland.

President Wickes also named committee chairmen for the year as follows:

Americanism, Kathleen Birdsall; American Legion Mountain Camp, Gertrude Cameron; Child Welfare, Evelyn Lawson; Cancer, Grace Holland; Chaplain and Good Cheer, Mae Terwilliger; Civilian Defense, Dorothy Wickes; Community Service, Pauline Auchmoody; Constitution and By-Laws, Anna Lown; Coupons, Nettie Daley; Empire State News, Vera Prisco; Empire Girls State, Edna Roach; Hostory, Anna Lown; Junior Activities, Jeannette Sheeley; Legislation, Grace Holland; Membership, Dorothy Wickes; Music, Mildred Harris; Place, Helen Irvine; National Security, Marie Flockhart; Pan American Study, Kathryn Sowa; Past President's Parley, Florence Morehouse; Poppies, Edna Roach; Radio and Publicity, Dorothy Wickes; Rehabilitation, Teresa Margraf and Dorothy Wickes.

The next regular meeting will be held in the Legion Hall at 7:45 p. m. on October 14.

The nextr regular county meeting will be held October 28 in Ellenville.

Ivanhoe Lodge Sets Officer's Installation

A regular meeting of the Ivanhoe Lodge, Knights of Pythias will be held Tuesday at 8 p. m. at the lodge rooms.

The feature of the evening will be installation of officers for the current year. In charge of refreshments are Joseph Morris and Walter Smith. All members are asked to attend.

Public Health Group Schedules Meeting

Tuesday at 2 p. m., a regular meeting of the Wallkill Public Health Committee will be held in the clinic rooms of the Terwilliger Building on Main Street.

Mrs. Louise Scarzello, club president will conduct the business for the day. Any interested persons are invited to attend.

New Paltz Area Methodist Notes

Theme on Life

At the two morning worship services Sunday in New Paltz Methodist Church, the Rev. Willett R. Porter, pastor, will preach on "Life Has a Purpose," endeavoring to give some help in answering the "why?" questions in conjunction with life. The services will be at 8:30 a. m. and at 11 a. m.

The senior choir under the direction of Robert Brearey will sing at 11 a. m. with Mrs. Eugene Trautwein at the Wicks Memorial Organ. George Meyer will be organist at 8:30.

Attention is called to the facilities made available for children during the 11 o'clock service. Due to crowding at 9:45 and for the convenience of parents, a session of Sunday school is held at 11 a. m. with classes for nursery and kindergarten, with a possible primary class being announced in the near future.

Rummage Sale

The fall rummage sale of New Paltz Methodist Church will be held Sept. 27 and 28 at New Paltz American Legion Hall on Church Street.

Donations of items for sale may be brought to the hall Thursday afternoon or to the church any day prior to the sale. The sale will begin Friday, Sept. 27 at 10 a. m. and continue through Saturday afternoon. Donations and patronage will be gratefully received as always.

Training Seminar

Members of the Woman's Society of Christian Service of the New Paltz Church will attend a training seminar in the Methodist Church of Ellenville, Friday, September 27. The speaker will be Miss Louis Nichols, field worker for the Woman's Division of The Methodist Church.

Mrs. Walter Dyer is president of the local WSCS.

Youth Program

According to the Rev. Mr. Porter, the new youth program at New Paltz Methodist Church has had a promising start.

The first gathering was held Sunday evening in the social hall of the church. A covered dish supper was served at 6 p. m. with junior high youth, senior high youth and college students sharing in this fellowship of eating and singing and visiting. The three groups will meet each Sunday evening for supper and then divide into their respective groups, junior high youth fellowship (Grades 7, 8, 9); senior high youth fellowship (Grades 10, 11, 12) and Wesley Student Fellowship (college students and other older youth).

Sunday evening each person in junior high and senior high will bring a covered dish (with those whose last names begin with R, S, T, U, V, W, X, Y, Z bringing dessert) and the students will provide the beverage, plates, cups, rolls, butter.

Advisors are Mr. and Mrs. Richard Dammeir, Mr. and Mrs. William Stoneman, Mrs. Walter Roe Jr., Miss Marilyn Roe, and the Rev. and Mrs. Willett Porter.

Start Sector Plan

Members of the general committee of the sector plan in the New Paltz Church, under the direction of Raymond Buckley, general chairman, attended a dinner meeting in Walden on Tuesday.

The objectives of this program are to secure greater financial support for the witness being carried on at home and around the world through our local church; to strengthen the spiritual life of the church and its community, through a resurgence of spiritual power in the lives of those who participate, and to educate "our people" in the full scope of kingdom enterprise and to bring our Christian service up to its potential.

Rally Day Set

Church and church school rally day program will be held Sunday, Sept. 29 at 11 a. m. On that Sunday there will be no session of Sunday school at 9:45 but pupils will come at 10:30 for the rally day service in the sanctuary. One of the goals of this service is the attendance of every family in the church.

Fellowship Supper

Student church work carried on through the local Methodist Church is referred to in the term Wesley student fellowship.

The program Sunday evening, which follows supper at 6 p. m. will be a discussion on "What Is Success in College?" All students and young people of college age are cordially invited to attend in the social hall of the church.

Lloyd Church Supper

The annual harvest supper and fair, sponsored by the Ladies' Aid Society of Lloyd Methodist Church, will be held Saturday, Sept. 28 beginning at 6 p. m. at the church hall on the New Paltz-Highland Road.

First telephone was established in Arkansas in 1879.

SOFT CORNS Between Toes

To quickly relieve and remove soft corns between toes, use the Soft Corn Size Dr. Scholl's Zino-pads.

Dr Scholl's Zino-pads

(HAIL) APPLES McINTOSH

PICK YOUR OWN, RIGHT IN THE ORCHARD — STARTING SATURDAY

Excellent for Eating — Sauce —Pie

$1.00 Per Bushel NOW

BRING YOUR OWN CONTAINER

KURT H. ROEHRS

HURD'S ROAD CLINTONDALE, N. Y.

FOLLOW THE SIGNS

Political Advertisement Political Advertisement

TO THE ENROLLED REPUBLICANS OF THE TOWN OF ULSTER

I WILL APPRECIATE YOUR SUPPORT FOR COUNCILMAN AT THE REPUBLICAN CAUCUS

TO BE HELD

SATURDAY, SEPTEMBER 21 at 7 P. M. IN CHAMBERS SCHOOL

ELIZABETH C. ACKER

WHITTIER

THE WONDER HOME OF THE YEAR!

A few of these beautiful homes are still available for Immediate Occupancy.

"The MONTCLAIR" $14,250 with aluminum storm windows and screens

This architect's dream has 4 bedrooms, 2 baths and is fully equipped with Hotpoint 11 cubic foot refrigerator, electric range, combination washer-dryer.

DECORATED TO YOUR PERSONAL TASTES

80x100 LOTS — COMPLETE WATER SUPPLY

CENTRAL SEWERAGE — ATTACHED GARAGE

5 CHANNEL MASTER TV ANTENNA

Roads Now Being RUSHED to Completion

It Would Give Us Pleasure to Show You Around . . Won't You Drop By Today?

WHITTIER

Ulster Landing Road (Kukuk's Lane) First EAST TURN OFF ROUTE 32 . . . . 1½ miles north of Kingston - Rhinecliff Bridge, Kingston, New York.

Telephone Kingston 8160

Union Fern

Since 1899

328 WALL STREET

Shop FRIDAY to 9

58th Anniversary feature! NORGE

NEW PUSH-BUTTON AUTOMATIC ACTION WASHER NOW 61.07 OFF LIST PRICE!

YES... YOU GET "PUSH-BUTTON" CONTROL!

YES... YOU GET 4-WAY WASH ACTION!

YES... IT NEEDS NO BOLTING DOWN!

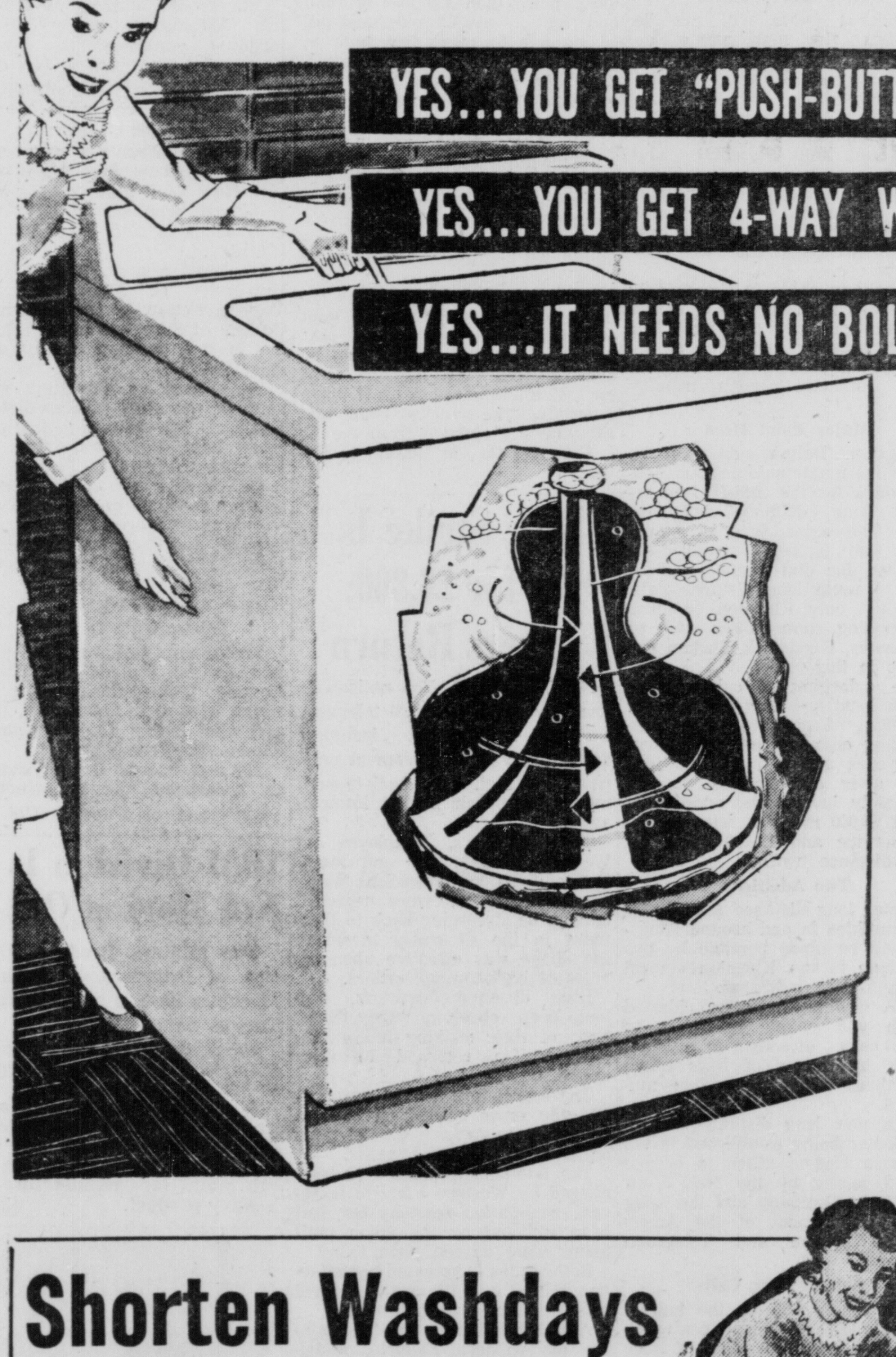

List Price $199.95

$138

• Only $10 Month

Now for this big 58th Anniversary Celebration, Union-Fern cut the price of nationally advertised 199.95 Norge Push-o-matic deluxe washers! You save $61.07 and you get the time-saving, wife-saving deluxe Norge that washes, rinses and damp dries your clothes in half the time, at the push of a button! Norge installs flush-to-the-wall and needs no plumbing. Before you buy, compare the amazing new Norge Push-o-matic washer at U-F.

Shorten Washdays

WITH BIG CAPACITY NORGE WASHER EQUIPPED WITH QUICK DRAIN PUMP!

For care-free washing at a 58th Anniversary budget price, compare the new Norge Triple Action Washer with pump. Norge with full skirt design glides easily on 5 jumbo casters! Norge has fully adjustable 8-position safety wringer with automatic rest lever, giant 17-gallon capacity tub.

List Price $109.95

$88

• Only $6 Monthly

Albany-Canada Road Work Starts Soon

ALBANY (AP)—The State Public Works Department says construction is expected to begin in about a month on the first, 5.52-mile section of the Albany-Canada Northway.

The department announced yesterday that L. G. DeFlici and Son Inc. of North Haven, Conn., had submitted the low bid of $9,176,027 on the project.

The first segment will carry the six-lane, toll-free superhighway from the Washington Ave. State Thruway interchange at Albany to a point just south of Route 7, west of the former Latham traffic circle.

HIGH GRADE BUT NOT HIGH PRICED

Recommended to

BACKACHE SUFFERERS

for Comforting RELIEF!

SPRING AIR®

"BACK SUPPORTER"® MATTRESS

firm on side with thick cotton felt cushioning, extra-firm on other side with costly hair cushioning!

$79.50

FULL OF TWIN SIZE

MATCHING BOX SPRING SAME PRICE

EASY CREDIT TERMS

"HEALTH CENTER"® gives Extra Support to mid-body weight. 9 different types of coils for comfort and long wear.

EXTRA HEAVY COVERING will withstand years of steady use

"TIP CORNERS" make easy work of adjusting fitted sheets

Hundreds of hospitals insist on the "Back Supporter" Mattress. Here's your answer to restful sleep.

Come in and compare the "Back Supporter" Mattress. 15-year guarantee.

FREE OUT-OF-TOWN DELIVERY

OTHER SPRING AIR MATTRESSES FROM $39.50

OPEN FRIDAY 'TIL 9 P. M.

EST. 1880

Stock's

661-669 BROADWAY KINGSTON, N. Y.

FURNITURE—RUGS—CARPETS

N. STOCK'S SONS

Four Trains May Use O&W Track Until Early '58

WASHINGTON (AP) — The Interstate Commerce Commission has extended to March 31, 1958, the temporary authority granted to four railroads to operate trains over some portions of the trackage of the defunct New York, Ontario and Western Railway.

The New York Central, the Lackawanna, the Erie and the Delaware and Hudson railroads were affected by the ICC order yesterday. The authority had been due to expire Sept. 30.

The railway, which operated a 520-mile freight line in Upstate New York, New Jersey and Pennsylvania, went out of business early this year after 20 years of bankruptcy.

Attorneys and reorganization experts for the trustees and creditors who worked with the ICC in efforts to reorganize the railroad, have asked the commission to approve their plans for compensation for services and expenses totalling $241,270.

An ICC examiner who reviewed the claims has recommended that only $121,786 of this be approved.

Yesterday, the Justice Department contended in a brief submitted to the commission that all the claims should be rejected. The brief argued that the claimants had performed no service for the bankrupt company.

Dorpian Hydrants Will Be 4-Tone

SCHENECTADY (AP)—Three colors—besides the traditional red—will decorate the city's 2,365 fire hydrants.

The water department suggested the idea, as a means of telling firemen quickly how big a water main feeds a hydrant.

The main section of the hydrants will remain red, but blue, yellow and white will be used on domes and nozzles.

Blue will mean a six-inch main, yellow will stand for eight-inch, and white will designate 12-inch and larger.

Color blindness does not disqualify a man from becoming a city fireman. But it was thought unlikely that every man aboard a hose truck would be color blind.

Esopus Democratic Caucus Saturday

The Democratic caucus for the Town of Esopus will be held Saturday, Sept. 21 in Port Ewen Town Hall at 8 p. m. Candidates for the coming local elections will be nominated at this meeting. All who are interested are invited to attend.

The new Democratic Club of Esopus town already has about 50 members and more are joining at every meeting. Arthur Withall is president of this club, David Reilly, vice-president, Winifred Neher, secretary and George Freer, treasurer.

People's Bible Class Set at The Vly Chapel

The People's Bible Class of Stone Ridge meets Saturday at 8 p. m. in The Vly Chapel.

Special music and singing directed by Thomas Demmel will be offered.

The Rev. O. Phillips, class teacher will preach the third message of a series on "The Second Coming of Christ." The topic of the message, "The Signs of the Times in Relation to the Return of Christ."

The public is invited.

CLEANUP AFTER CRASH—Workmen roll an unbroken drum of cyanide pellets along railroad track at Thamesville, Ont., after the egg-shaped pellets were spilled over a large area when a truck carrying the cyanide was hit by a train. Chemists from the U. S. were rushed to the western Ontario community to help clean up the cyanide. (AP Wirephoto)

August Thruway Tolls at Peak

ALBANY (AP) — The State Thruway took in a record $4,536,973 last month as motorists logged more than 220 million miles on the cross-state expressway.

The Thruway Authority also reported today that August sales of the $20 annual permits pushed the year's total to 75,238, well beyond the 62,916 permits sold in the entire 12 months of 1956.

Overall income for August, including toll collections and a percentage of concession recipts, compared with $4,072,898 in July, which had been the best month ever.

Frankenthaler Named to Study Real Estate Deals

Attorney General Louis J. Lefkowitz announced today the appointment of George Frankenthaler, former Surrogate of New York County, as his special consultant to make a thorough study of real estate syndicate promotions and report his recommendations to him.

Judge Frankenthaler, now of the law firm of Frankenthaler and Kohn, 120 Broadway, New York City, retired as Surrogate of New York County December 31, 1956. Prior to being Surrogate, he was a Justice of the Supreme Court, New York County in 1944.

Reputation Recognized

Attorney General Lefkowitz said, "As a former judge and practicing lawyer for 50 years, the reputation of George Frankenthaler for incisive analysis, integrity and fairness is well recognized. He will bring to the problem at hand a combination of judicial experience and extensive knowledge of real estate and security financing."

The appointment of Judge Frankenthaler is the result of an investigation by the office of the Attorney General into the operations of real estate syndicates which recently resulted in offers by some syndicates to return approximately $4,000,000 to persons who had invested in their enterprises.

Synagogue News

Ahavath Israel

Ahavath Israel Congegation, Spring corner Wurts Streets, Jacob Rubenstein, rabbi— Sabbath services: Today, candle lighting, 6:39 p. m. Services, 8:15 p. m. Sermon: "Whither American Jewry," some second thoughts on the article in Life Magazine. Rabbi Rubenstein will preach. Oneg Shabbat (refreshments and discussion) sponsored by the Sisterhood in the Vestry after the services. Saturday, services at 9 a. m. and 6:45 p. m. Rabbi Rubenstein will discuss the Pirke Avoth at the evening services. At midnight, there will be a Selichot (Penitence) service. Cantor Ritter, cantor for the coming High Holy Days, will officiate at this service. Sunday, Sunday school will be held at 9:45 a. m. in the Jewish Community Center. At 8:30 p. m. in the Vestry the Sisterhood will sponsor a reception in honor of Rabbi and Mrs. Rubenstein. Holiday services: Rosh HaShanah, Wednesday, Sept. 25, 6:30 p. m. Thursday and Friday, Sept. 26 and 27, services will be held at 8 a. m. and 6:30 p. m.

Agudas Achim

Congregation Agudas Achim, 24 West Union Street, H. Z. Rappaport, DD, rabbi — Open daily for prayer, meditation and comfort. Minyan services daily at 7 a. m. and 6:45 p. m. Saturday morning services at 8:30 a. m. Mincha services at 6:25 p. m. Slichos services will take place Saturday night at 12:30 after midnight. Sunday morning services at 8. Sunday school classes will meet in the Jewish Community Center at 9:45. Rosh Hashana services will start at 6:15 evenings and 8:30 mornings. Everyone is cordially welcome to attend all services.

Place your ad on the second most read page—the classified ad page.

State Confirms 146 Flu Cases

ALBANY (AP)—The State Health Department says there have been 1,162 confirmed or suspected cases of Asian flu in 18 separate outbreaks in the state.

Of these, the department said yesterday, 146 cases have been confirmed and the remainder are under investigation.

The latest outbreaks were at Williamson Central High School and Newark High School, both in Wayne County, and at Marydell, a Roman Catholic summer resort at Congres, Rockland County.

The department said 275 of the 1,200 pupils at Williamson and 20 out of several hundred at Newark were absent yesterday. At Marydell, 14 of 36 visiting French choir boys and three nuns of the resort staff were taken ill.

The confirmed cases were at two migrant farm labor camps and in a group of foreign students visiting New York City.

Satisfying Career

OKLAHOMA CITY (AP)—Miss Mary McBrayer has closed out 35 years of kindergarten teaching here with the satisfaction that she helped 3,000 children get started in school. "I've loved every one of them," she said.

Committee Lists Suggestions for N. Y. Constitution

NEW YORK (AP)—A special commission has reported on some 200 suggested changes in the state constitution.

The 58-page report to Gov. Harriman, made public yesterday, contains ideas gleaned from public hearings held this summer in Buffalo, Albany and New York.

Nelson A. Rockefeller, chairman of the Temporary State Commission on the Constitutional Convention, said the report was made in advance of the Nov. 5 election so voters will have an idea of what changes are under discussion.

The voters will decide whether to call a convention to amend the constitution in 1959. Constitutional conventions may be called every 20 years.

About half the ideas in the report contain suggestions pertaining to local government and state-local relations. The report noted five principal areas of interest:

Local government, including home rule and metropolitan area problems; the Legislature, its organization, procedures and apportionment of membership; the state administrative organization; state and local finance, including schools; and simplification of the constitution.

Some of the suggestions, made public previously at the hearings in June, are:

Home rule for towns and villages under 5,000 population; blanket authority for cities to pass laws on any subject not now prohibited by state law; more home rule for counties; and consolidation of local government in metropolitan areas.

Proposals affecting the legislature included a split session, compulsory public hearings on bills; a record of legislative debates; and methods to prevent the usual last-minute log-jam of bills at the close of sessions.

Also advocated were a four-year term for legislators and the appointment of judges instead of the present system of electing them. The present term for legislators is two years.

Other suggestions would restrict the use of automobile and gas tax money to highway purposes, and forbid the use in court of evidence illegally obtained, such as by wiretapping. Wiretapping in New York state currently is permissible via court order.

Go to the Movies FREE

Be Ehlers Guest at any Walter Reade Theatre

Any performance . . . for no money! Just take last inch from metal unwinding strip to box office—1 strip for child (under 12), 3 strips for adult. Offer good until Dec. 30

Enjoy the Best in Coffee and Entertainment.

Grants KNOWN for VALUES

Grants everyday low prices go even lower during this event!

HOME SAVINGS SALE

Ladies' Rayon Panties

Sizes 5 to 10. Reg. 49c pair. SAVE 47c

3 pair for $1.

We Have Both Hollywood Style and Bandleg.

STOCK UP NOW and SAVE!

We Also Have a Complete Line of

LADIES' TUCKSTITCH WINTER UNDERWEAR

FROM 79c to 98c IN COMPLETE SIZES

Use Our "CHARGE IT" Plan

W. T. GRANT CO.

303 - 307 WALL STREET

BUY NOW . . . PAY LATER

Use Our "CHARGE IT" Plan

4 out of 4 is the record of this family

This family has a perfect "batting average" when it comes to saving money! Each has a savings account here and adds to it regularly. Yes, even the younger members are learning early the valuable lesson of systematic thrift. All like the way their money earns more, grows faster here with insured safety. Your family will like this too! Let us help you plan your savings programs.

Last Dividend on Installment Savings at Rate of 3½% Per Annum

Savings and Loan Association of Kingston

267 Wall Street

Telephone 4320

A Distinguished Address

SAYING COMPLIMENTARY THINGS ABOUT YOU

If you wish a special appointment Call Representative Kingston 8250-2996 Saugerties 847

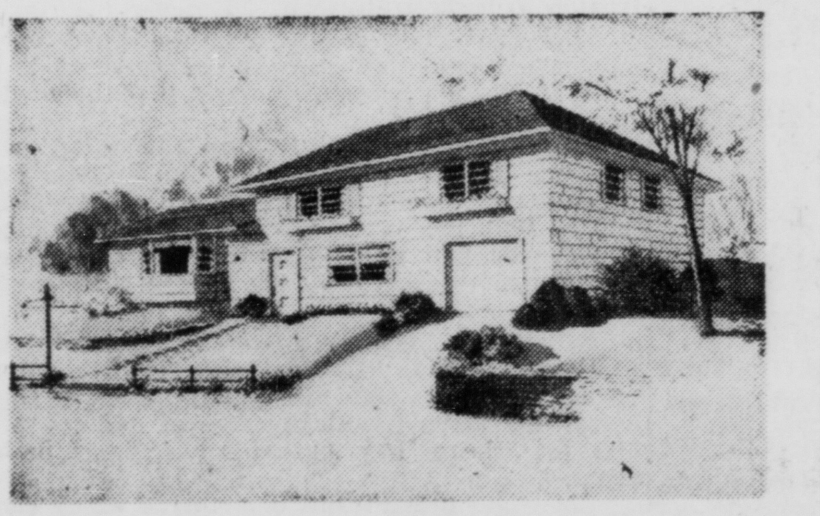

Model Homes Open Every Day

Ranch Homes from $13,990

Beautiful From Any Angle

Also Split Levels, Cape Cod Homes, F.H.A. and V.A. Facilities

Where Leisure Suburban Living Begins

'Barclay Heights'

10 Minute Drive to I.B.M. Plant

8 Min. Drive to Proposed IBM Country Club

Directions: 8 Miles North of Kingston on 9W

WATCH FOR ROAD SIGNS

Selling Agents: Kingston Building and Realty, Daniel Van Wagenen, associate broker

Barclay Heights Development Corp. Box 234 Saugerties, N.Y.

TELEPHONE: KINGSTON 8250 – 2996

SAUGERTIES 847

The Kingston Daily Freeman

By carrier 30 cents per week
By carrier per year in advance $14.00
By mail per year outside Ulster County 15.00
By mail in Ulster County per year $10.00; six months, $5.50; three months $3.00 one month $1.25

Entered as Second Class Matter at the Post Office at Kingston N. Y.

Jay E. Klock
Editor and Publisher—1891-1936
Published by Freeman Publishing Company, Freeman Square, Kingston, N. Y. Lucia de L. Klock, President; Frederick Hoffman, Vice President, Harry du Bois Frey, Secretary and Treasurer. Address Freeman Square, Kingston, N. Y.

Member of The Associated Press
The Associated Press is entitled exclusively to the use for republication of all the local news printed in this newspaper as well as all AP news dispatches.

Member American Newspaper Publishers' Association.
Member Audit Bureau of Circulations.
Member New York State Publishers Association.
Member New York Associated Dailies.
Official Paper of Kingston City.
Official Paper of Ulster County.

Please address all communications and make all money orders and checks payable to Freeman Publishing Company, Freeman Square.

Telephone Calls
Main Office, Downtown 5000 Uptown Office 832.

National Representatives
Burke, Kuipers & Mahoney, Inc.

New York Office	420 Lexington Avenue
Chicago Office	203 N. Wabash Avenue
San Francisco Office	Monadnock Bldg.
Dallas Office	1410 Kirby Bldg.
Kansas City Office	21? Dwight Bldg.
Atlanta Office	1220 Rhodes-Haverty Building
Oklahoma City	558 First National Building
Charlotte Office	917 Wilder Bldg.

KINGSTON, NEW YORK, SEPTEMBER 20, 1957

LESSON IN LOSING

Viewed as a political development, Syria's decision to give Egypt supreme command over joint Egyptian-Syrian armies is another painful sign of the way these two increasingly pro-Soviet nations are drawing together.

Seen strictly as a military event, however, the move is perhaps less alarming than some would characterize it.

On its face it seems to pose for Israel the threat of a two-front war, despite Syria's protests that no such aggression is planned.

But actually, the record of recent history ought to go far toward minimizing the Israelis' distress.

The last time the Egyptian army had an outing — against Israeli forces in Egypt's Sinai desert — the defenders collapsed like paper soldiers in a breeze. No amount of fancy footwork by President Nasser was able to conceal this embarrassing failure.

In the light of this performance, why Syria's army staff chief, Maj. Gen. Afif Bizri, should find anything to be amiable about with Egyptian military leaders is something of a mystery. It's no more sensible than if Ted Williams were to cheer on hearing he'd just been traded to the Kansas City Athletics.

One is left to wonder what benefits will accrue to the Syrian forces as result of this new arrangement with Egypt.

Possibly Egypt has some "Point Four" type technicians who will be lent to the Syrians to school them in the art of surrender. With all the practice they've had, the Egyptians no doubt have developed a kind of priority system for the abandonment of weapons and equipment.

Priorities might well be based on the idea of getting rid quickly not only of the heavier, more burdensome items but of those things which the Soviet Union can re-supply at an early date. Keeping the Egyptians in weapons gives the Russians a replacement business that General Motors, Ford and Chrysler would be delighted to have in the auto field.

Up to now Egypt and its Arab friends have shown a marked aptitude for raiding border villages and isolated outposts. But until there is some evidence that they can conduct successful warfare on a scale larger than one pillbox a week, really grave worries appear foolish.

Certainly from the military standpoint there is nothing in this latest move to cause Western leaders to step up their consumption of tranquilizers.

TO BE PREPARED

Preparations to meet the expected siege of Asian flu this winter seem to be going according to plan. Vaccine is being released to the states on the basis of population, and there is good reason to hope that by the first of the year enough will be available to play a really significant part in curbing an epidemic.

After a flurry of excitement in midsummer, people now seem not greatly concerned about the disease. There is a danger in this. For although it is wise not to exaggerate the possible impact of Asian flu, it would be foolish to ignore the threat. The flu is not considered a serious disease for individuals. Still, if millions were stricken the effect on our economy and on the orderly functioning of society could be quite serious.

There are too sensible things that a family can do in advance. One is to ask the family doctor about vaccination and, if he advises it, to proceed as soon as vaccine becomes available. A second wise move would be to act on the proposal by Alfred M. Gruenther, president of the American Red Cross, that there be widespread attendance at home nursing classes.

Gruenther noted that "it will be too late after the disease hits, to prepare for the threat." He is quite right. If the epidemic should strike, doctors and nurses will have their hands full. That's when knowledge of home nursing will meet a real need.

'These Days'

By GEORGE SOKOLSKY

UNEXPENDED BALANCES

The national debt amounts to $273,496,000,000; the debt ceiling authorized by Congress is $275,000,000,000. As the debt increases, the value of the dollar is bound to decrease. Our people tend to ignore the relationship of the debt to the value of the dollar because to a sufficient degree our manufacturers have been able to compensate for it. On the other hand, it is becoming clear even to Washington bureaucrats that taxes cannot be overtly raised without risking political and social disturbances. However, taxes can be raised secretly by keeping the same rate but decreasing the value of the dollar. This device has been used in recent years and is one of the many causes for the present inflation. It is what the medieval kings did when they clipped coins around the edges, getting some silver but not permitting the coin to appear to be too small.

Approximately $70,000,000,000 has been accumulated in the Treasury under the heading of unexpended balances which gives the Administration an enormous nest egg, the legality of which could be questioned by the taxpayers. This unexpended balance, in a measure, make sthe executive branch of the government free from the constitutional power of Congress to control the purse, a power which is unquestioned. The amount accumulated could continue to grow until the executive could, for a year or more, govern altogether without authorized appropriations. This is a perilous situation from the standpoint of constitutional government.

Senator Harry F. Byrd of Virginia makes the point that whereas Congress appropriated $66,800,000,000 for the current fiscal year, the carry-over of unexpended balances actually places at the executive's disposal approximately $137,000,000,000, which, if the accounting system were proper and honest would be the amount of the 1957-58 budget. Or, if our system were absolutely correct, we would, this year, expend our unexpended balance for which we have already paid taxes and therefore we would not be taxed at all this year.

The expenditure of such a sum by this or any government is phenomenal and beyond necessity. Were were in an actual fighting war, it is doubtful if we would need such sums. The highest expenditure reached during World War II was $98,416,000,000 in 1945. What can be called the last peace time expenditure was in 1941, amounting to $13,262,000,000. In that year, the national debt amounted to $48,961,000,000 compared to the current $273,496,000,000.

It is important to note the correct amount available to the executive for expenditures during the fiscal year 1957-58, namely about $137,000,000,000. It will not be known until the year is over exactly how much has been expended, whether all of it is gone or whether the unexpended balances have been increased, giving the executive an even larger carry-over. We shall also not readily know how much was wasted and whether the waste was deliberate.

It is unfortunate that in this escapist era, the trend is not to pay too much attention to the Constitution which has managed to survive similar periods of unconcern with public questions. The Constitution definitely and unmistakably gives authority over the public purse to Congress, providing that all appropriations bills arise in the House of Representatives. The Founding Fathers were always afraid of a powerful executive, having rebelled against a mad despotic king. It was their intention that the representatives of the people should control the Federal purse. It was never their intention that the executive should ask for more than is required and that such excessive sums accumulate until they amount to at least one year's cost of government operations.

As a matter of practicality if Congress had made no appropriations, the executive would have had enough money on hand from the unexpended balances to operate for this fiscal year—a definitely unconstitutional and dangerous condition in a free country.

The Republicans were critical of unexpended balances during the Roosevelt and Truman Administrations, but their criticisms ceased when they got into office. In fact, the unexpended balances are now larger than they ever were and without the justifiable excuse of war or depression.

Apparently Senator Byrd is carrying on this fight without too encouraging assistance from either the executive or many of his colleagues in the Senate. Naturally, politicians do not want to kill Santa Claus and that is exactly what would happen if the government seriously cut its costs of operations and followed Senator Byrd's ideas of economy.

(Copyright, 1957, King Features Syndicate, Inc.)

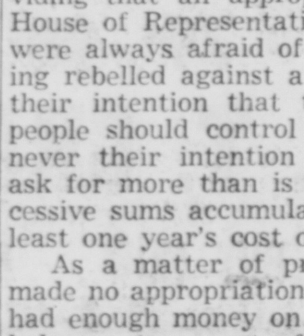

★ Dr. Jordan Says ★

Word Arthritis Does Not Mean Condition's Hopeless

BY EDWIN P. JORDAN, M.D.
Written for NEA Service

When people speak of arthritis they may mean any one of several diseases of the joint, some of which are curable and some of which cannot be treated so successfully.

Everyone shoud realize that the word arthritis means only that there is inflammation in a joint. It does not necessarily mean that the condition is incurable.

Several forms of arthritis can be treated with complete success. That type of inflammation of the joints, for example, which is caused by certain germs, like the pneumococcus (cause of lobar pneumonia) can be treated in almost all cases with complete success by one of the sulfa drugs or antibiotics.

GOUT ACTS ON the joints and, of course, the treatment for this is entirely different from that of other forms of joint disease. An attack of gout leaves the joints practically free of damage, unless the disease has existed for a great many years.

There are other forms of arthritis which cannot be treated so successfully. The most important of these is called rheumatoid or atrophic arthritis.

This is a disease which starts as an inflammation of the thin membrane surrounding the joints called the "synovia." It may start in almost any joint, but is particularly common in the fingers, knees and wrists, gradually spreading to other joints.

SWELLING APPEARS early and an involved joint usually feels warm to the touch and is painful and stiff on motion.

The cause of this disease is not known and there is no sure cure for all cases. However, in many victims of rheumatoid arthritis the disease does not develop into the progressive type and the condition may stop before it has done much permanent damage. If it does go on this is the type which severely damages the cartilage and bone of the joint itself and may cause complete stiffness.

FINALLY, THERE is a condition commonly called osteoarthritis or hyperthrophic arthritis, which really should not be called arthritis at all. There is little or no inflammation in the joints and discomfort is present but complete crippling does not occur. This really should be called degenerative joint disease.

Because of the many different kinds of joint disease the outook or prognosis cannot be expressed until the particular variety has been identified and the possibilities for treatment outlined. Even then, there is considerable difference between one person and another.

A Class in Lawlessness

Washington News

By PETER EDSON
NEA Washington Correspondent

WASHINGTON (NEA) — Rivalry between the United States and Russia to produce the first successful intercontinental ballistic missiles—ICBM—has been largely a race between the two countries to develop Germany's World War II V-2 rockets.

The Germans fired 1,300 V-2's at London from September 1944 to March 1945. They killed 2,500 people, wounded 6,000 and caused property damage of many million dollars.

Then Allied invasion forces conquered German launching sites and the bombardment ended. For a long time, U.S. forces held the German underground V-2 works at Peenemunde on the Baltic Sea. It was commanded by Maj. Gen. Walter R. Dornberger, who came to the U.S. at the end of the war and became Bell Aircraft consultant in 1948.

Before U.S. forces were ordered to move back, they got possession of a mass of German technical data. They also got a stockpile of German V-2's. These were transported to the U.S. and given a series of test firings from 1945 to 1948.

WHAT WAS EVEN more important, the United States persuaded nearly 200 of the top German rocket and electronics scientists to come to this country and continue their research. Their alternative was to stay in Peenemunde and be captured by the Russians. They chose freedom.

When the Russians did move in, their first program was to demolish the Peenemunde center. This policy was quickly reversed. The Russians began to rebuild Peenemunde. Richard E. Stockwell in his book, "Soviet Airpower," gives Gen. Vasily Stalin credit for persuading his father, Premier Joe Stalin, to carry on missile research and development.

The top German scientist who fell into Russian hands is believed to be Helmut Gottrup. He had been an assistant director in charge of guided missile control at Peenemunde.

In general, it is believed that while the U.S. got the best German missile brains, the Russians got the second echelon technical men, plus most of the machinery and tools in a factory capable of being put back into operation.

THE RUSSIANS instituted a crash production program. By 1950 they were reported making 2,000 to 3,000 V-2's a year. To the Russians they became the T-1's. in 1945 they had a 200-mile range. By 1954 their range was reported at 800 miles.

Among the top German missile experts to come to the U. S. was Dr. Wernher von Braun, now director of the U. S. Army guided missile development group, Redstone Arsenal, Huntsville, Ala. Dr. Von Braun had built his first rocket, the A-1, in 1933. By 1942 he had produced the A-4, forerunner of the V-1 and V-2.

At the same time, the Germans were working on intercontinental ballistic missiles. They called this Project America. The goal was a missile which could be launched at Hamburg and make the 3,800-mile flight to New York in under two hours.

This was a two-stage missile, a combination of German A-9 and A-10 designs. The A-9 was actually test-fired at Peenemunde, but the A-10 was still on drawing boards at the war's end.

The Russians developed this into their T-2 model, with an initial thrust of 250,000 pounds. It was reported as having been successfully test-fired as early as 1954.

ACCORDING TO Dr. Dornberger, the Russians had a three-stage missile as early as 1950. But the Russian ICBM—the T-3 recently reported by Moscow as having been successfully launched with a 5,000-mile range, is generally believed to be another two-stage missile.

Dr. Eugen Saenger of Stuttgart, Germany, one of the top missile scientists whom the Russians tried but failed to kidnap, now reports the Russians have a T-4 model under construction, with a range of from 4,000 to 10,000 miles. But it is not expected to be ready before 1960.

The Russian approach to the missile race has been to get into production fast with the best multi-purpose designs available at any given time.

The American approach has been toward greater research and development of many models. This difference may be responsible for putting the Russians ahead on missile production today. But for the long run, the U. S. expects to produce better missiles with greater range and accuracy.

Twenty and Ten Years Ago

Sept. 20, 1937—A strike of East Kingston school pupils, due to a belief that they had been demoted, was announced settled.

An attendance of 400 Ulster County legionnaires at the American Legion Convention in New York included 125 from Kingston.

The National Re-employment Service reported filling 88 jobs in the county during August.

* * *

Sept. 20, 1947—A fire of undetermined origin destroyed a barn on the Propheter farm, Ulster Park, Sept. 19.

The YWCA opened its fund drive to raise $14,000.

An attendance of 800 was reported at the grand opening of the J. Ellis Briggs appliance store on Route 9W.

Educational Paradise

HONOLULU (AP) — Women outnumbered men two to one at the summer session at the University of Hawaii. There were 2,799 women to 1,478 men. Non-resident students included 1,057 students from 45 states. There were three students from Alaska. Twelve foreign countries were represented by 62 students.

Today in National Affairs

Inconsistencies Are Seen In Recent Liberal Stands

By DAVID LAWRENCE

WASHINGTON—"Book burning," interference with free speech, censorship of radio and television so that American history and old folksongs are inaccurately presented to the people—all this goes on in freedom-loving America nowadays without much protest from the so-called "liberals" or their "civil liberties" organizations.

Strange inconsistencies emerge. Thus, Sens. Humphrey of Minnesota and Douglas of Illinois, Democrats, have joined in suggesting that President Eisenhower should "personally take those colored children by the hand and lead them into school" at Little Rock, Ark. But did any of the so-called "liberals" ever suggest or would they venture to recommend that the President of the United States take workingmen by the hand and lead them into plants and factories where their right to work—a basic constitutional right—is denied them?

Labor Problem

Nor has the Governor of any state come forth with such a solution for the problem created when labor unionism does what Congress is forbidden to do—abridge the freedom of the press under the color of law. "Collective bargaining" rights and picketing powers are, of course, derived from Federal law. Yet none of the so-called "liberals" has risen to protest the closing down of newspaper plants in many cities through the establishing of picket lines which labor unions that are not themselves parties to the dispute refuse to cross. This is a concerted action that deprives many thousands of workers of their opportunity and right to work and just as effectually denies freedom of the press as if Congress had ordered it.

Where were the exponents of the doctrines of American constitutionalism when, during the recent strikes at various Westinghouse plants, violence broke out and many workers had their cars overturned at the factory gates and were otherwise bodily prevented from having access to their jobs?

Different Views

The California Federation of Labor is so stirred up over the Little Rock situation that it has just urged impeachment of President Eisenhower for not taking forceful action of some kind to get the colored children into the high school in Little Rock. But that same organization would hardly favor any forceful measures to enable honest, law-abiding white or colored workingmen to enter a plant when there's a strike.

For many years now, the unions have denounced any use of the National Guard to protect citizens in labor disputes. Yet today there are calls for the government here to "federalize" the National Guard and use such troops to "enforce" desegregation.

The hysteria has gone so far that demands have been made for the use of Federal Bureau of Investigation agents as United States marshals to escort the colored children into schools in Arkansas. Director J. Edgar Hoover deplores any such suggestion, and "The Wall Street Journal" implies in an editorial that the pressure for such a move came from the extremists inside the Department of Justice.

Passing Up Huck Finn

Time was when the late Sen. McCarthy was condemned by the so-called "liberals" for having suggested that books written by Communists and Communist sympathizers be taken off the shelves of official United States libraries maintained abroad by American taxpayers. But today a book by Mark Twain, "The Adventures of Huckleberry Finn"—read by the youth of America and of the world for many generations—is dropped by the Board of Education from the textbook lists of the New York City schools because one of its central figures is a Negro and the work allegedly contains "some passages derogatory to Negroes." That never seemed to cause controversy before.

Likewise, some American folksongs are being changed to eliminate such words as "massa" (master), "darkies" and "mammy," as if the rewriting of American history is now a function of radio and television censors. How can the Soviet rulers be criticized for rewriting their history to suit the political whims of the times when American censors now are trying to do the same thing with America's songs born of its past history? Will anybody have the same faith in the scripts of today's broadcasts and telecasts of historical events when it becomes recognized that truth is suppressed as literary works are censored?

Curtailing Free Speech

Worst of all is the sudden infringement of free speech and freedom of assembly, which heretofore have been widely championed as guarantees written in the First Amendment to the Constitution. A Federal court order issued in Nashville, Tenn., last week — duplicating ones previously issued at Hoxie, Ark., and Clinton, Tenn.—forbids not only a "boycott" of the public schools but any picketing in the vicinity under penalty of jail without jury trial. This intimidates parents who fear they cannot get together even to discuss with others the sending of their children to private schools.

Yet, if these citizens were to assemble to espouse the philosophy of communism or even advocate doctrines that favor the overthrow of the government by force, they would be immunized from prosecution according to recent decisions of the Supreme Court. That's "the law of the land" today. And such are the hypocrisies of the times.

(Reproduction Rights Reserved)

AS PEGLER SEES IT

By WESTBROOK PEGLER

NEW YORK, Sept. 12—Hostility of the federal courts and lawyers on one hand toward the people and our liberties on the other hand lies at the bottom of the spat between the FBI and the Supreme Court over the secrecy for certain FBI files. However, the predatory nature of the courts and the cult of parasites called lawyers or the bar is only vaguely understood and by only a few individuals. It will become more and more real to the People in years soon to come and we may one day have a popular revolution against this two-headed monster.

It would be absurd to predict whether the revolution will be bloody or political, but it will not be intellectual. The Public is not intellectual but more nearly insensate. The revolt when it comes off, will be an expression of anger over some sordid or, at any rate, base grievance. It might be touched off by some flash of anger against the income tax in which case, however, the ideal which is abused by this horrible law will not matter at all. If the ideal could have mattered at all, it would have caused that revolution long ago. But the public can be inflamed by outrage against its money.

The people have no time for ideals though patronizing rogues in politics have appealed to their vanity by exalting "democracy" as an ideal. The people think democracy is religion, mother-love, familiarity and majority rule, with a special concession to certain licensed "minorities" to override the majority at will.

For a long time, Eleanor Roosevelt personified a pseudo-ideal to a large element of the public. That is about the best we have been able to do in the field of poular idealism in the age we live in.

The Supreme Court made a law in its decision to let defendants in criminal cases go pawing through confidential files of the FBI on the pretext that it is wrong to surprise a litigant with evidence which he did not anticipate. In recent years, the federal district courts also have usurped the business of Congress by adopting "rules" at secret judicial huddles ostensibly to expedite the business of the courts. These rules are, in effect, laws. Congress did give them power to adopt rules for that limited purpose. But the judges are a devious, clever and evil cabal and they leeringly adopted rules which permit them to send innocent Americans to prison for contempt of court in refusing to submit to outrageous persecution ordered by judges under such rules.

It is not at all certain that Earl Warren, the chief justice, was the principal offender in the FBI case, but he will do as the historic villian. It is little enough to ask of a fellow who made two or more casts at the presidency and finally bargained out a promise of the job in which he now wields a more fateful and ominous power than the President holds.

Warren is a practical man about money. He frankly weighed the financial costs to himself against the salary of the vice presidency in 1944. He decided that the job wouldn't support his expensive family, in the official social set in Washington. Meanwhile, he was running up California pension rights to about $16,000 on top of his salary of $35,000 as chief justice.

These little excursions of mine into pertinent personal facts are justified as collateral information tending to explain issues of the day. If you have to ignore Warren's personal traits you find yourself dealing with an impersonal man. Personality is most of a man and it often overrules his pretensions.

Having thus valued the Chief Justice, we go back to the district courts and their miscellaneous other courts for "administrative" law. And we find that they are centers of a terrible corruption which has spread through our political society as our population grew and the clamor for more and more law and "administration" brought that result. The federal courts have long ago ceased to pretend to any respect for "Justice." They snarl, "never mind justice, what is the law?" The law says they have a right to make rules subject to no review or restraint. So, for the benefit of the whole cult of the courts and the bar and for their own enhancement, they adopted "rules" which allow any scoundrel sitting in his drawers under a black robe to sign a paper in blank commanding an unseen, blameless citizen to work a thousand hours without pay and without regard for his regular occupation, poring over records to produce "information" on the demand of an adversary in a civil suit. If the citizen decently abhors perjury he will comply. But he is a fool. The accepted way is to swear that he did his utmost.

Perjury is his only defense against rotten law adopted by rotten judges of a rotten system. It is practiced every day, as all lawyers and judges know.

This was the "law" laid down against the FBI. But the FBI cannot resort to perjury because its files are official and too many individuals in the FBI would squeal on Mr. Hoover should he swear that he couldn't find documents in his files.

Now Congress has written a special law to protect the FBI's secrecy, but did not even consider the desperate condition of the people under the same judges, the same bar and the same web of laws. Few congressmen know of the existence of this evil, for, after all, congressmen personify the people, sharing their greed, their stupidity and their crass ignorance of anything more beautiful in society than social security, soil bank checks and liberal compensation for non-service-connected dilapidation of the endocrine apparatus.

(Copyright, 1957, King Features Syndicate, Inc.)

Questions - - Answers

Q—Do we see exactly one-half of the moon?

A—We can actually see 59 per cent of the surface of the moon at one time or another. We never see the 41 per cent of the moon's surface on the opposite side.

• • •

Q—Who invented glass?

A—When and by whom glass was first made is not known, but it is generally considered the oldest of man-made materials. The oldest pieces of glass that are known are Egyptian.

• • •

Q—How does the term of office of President Eisenhower differ from that of preceding presidents?

A—He is the first president to be limited to two terms.

So They Say..

I've been revived myself spiritually by what has happened in New York (crusade).

—Evangelist Billy Graham

• • •

Essential quality of the modern missile is its extreme accuracy of aim.

—Soviet military engineer G. I. Pokrovski, on new Russian intercontinental ballistic missile.

• • •

I believe that people have allowed themselves to be misled by a lot of slogans and catchwords that really have no validity in our politics.

—President Eisenhower, saying confusion on GOP principles lost Republican votes in Wisconsin Senate election.

The World Today

Faubus Already $4 Loser in His Fight With U.S.

By ED CREAGH
AP News Analyst

WASHINGTON (AP)—The fabulous Gov. Faubus has lost a chance to gain $4 so far in his fight with the federal government.

Events today will go far toward determining how much else he may lose—or gain.

Let's take this situation in chronological order:

The governor of Arkansas went to Newport, R. I., last Saturday and promised President Eisenhower he would obey the law and "valid court orders." Faubus was talking, of course, about the Supreme Court's school integration decree and court orders stemming from it.

Promise Meant Little

Yesterday he had his first chance to show what that promise meant to him. A federal court had summoned him to appear as a witness in connection with another civil rights case. Faubus didn't show. He sent back the $4 witness fee tendered him in advance, and said that as governor he was not compelled to comply with a subpoena.

In other words, the governor was reserving the right to decide for himself whether a federal court order applied to him or not.

This case was only a preliminary, of course. The main bout comes today before Federal Judge Ronald N. Davies of South Dakota. Faubus complained that Davies is "biased and prejudiced" against him. The judge is about to rule whether Faubus must remove National Guard troops from Little Rock Central High School.

Nobody doubts the judge will say: Pull out those troops at once, and let integration proceed. Integration, in this case, means letting nine Negro pupils go to school at Central High.

Faubus was asked if he'd obey the judge's order to appear in court today.

Withdrawal Likely

"You just wait and see," was his reply.

Then he was asked if he would withdraw the militiamen.

"I don't know," replied the governor.

This doesn't seem at first glance—or even second or third—like all-out compliance with Faubus' pledge to the President.

What probably will happen is that he will withdraw the troops—by Monday morning, chances are—and then take his case to higher courts.

Go to the Movies FREE

Be Ehlers Guest at any Walter Reade Theatre

Any performance . . . for no money! Just take last inch from metal unwinding strip to box office—1 strip for child (under 12), 3 strips for adult. Offer good until Dec. 30

Enjoy the Best in Coffee and Entertainment.

Ehlers

Invalid-Sick Room Supplies
Wheel Chairs
Crutches. Hospital Beds
FOR SALE or FOR RENT
Gov. Clinton Pharmacy
236 Clinton Ave. Ph. 1800

Political Advertisement | Political Advertisement

THE TOWN OF ULSTER
REPUBLICAN CLUB
urges ALL enrolled Republicans
to make every effort to attend the
REPUBLICAN TOWN CAUCUS
to be held at the
CHAMBERS SCHOOL
ALBANY AVENUE EXTENSION
Saturday, Sept. 21, 7 P. M.

DON'T BE COLOR-BLIND WHEN YOU BUY COAL

It can cost you money!

Insist on the coal that's colored blue. It's your guarantee you're getting top-quality hard coal. 'blue coal' burns clean and hot with far less waste.

It's thrifty—it's safe! Buy 'blue coal' today!

'blue coal'
Clean, Safe, Low-Cost Heat

Check the Classified for your local 'blue coal' dealer.

LOT OWNERS

HILCO will pre-cut your home to fit your plans and foundation.

Only Hilco's Do-It-Yourself Plan Works.

ONE STOP . . . EVERYTHING ARRANGED
ALL FOUNDATION MATERIALS
ALL PLUMBING, WIRING, HEATING MATERIALS
KITCHEN CABINETS, TILE, APPLIANCES
SAVE TIME . . . LABOR . . . MATERIALS . . . MONEY

See Hilco . . . .

THE SUPER MARKET OF HOME BUILDING
* Free Financing
* Construction Loans
* Mortgages Arranged
* Free Lot Delivery
* Free Blueprints for Everything

VISIT
THE HILCO MODEL HOME
OPEN EVERY DAY 10 A. M. to 8 P. M.
Corners of
HENRY, FAIR AND WALL STREETS, KINGSTON
Across From George Washington School
FOR INFORMATION — KINGSTON 518

Distributed by King Features Syndicate 9-20

Area Events Scheduled

(Notices of meetings, suppers and other events to be listed in this column should be sent to the City Editor, Kingston Daily Freeman, as far in advance as possible.)

Today

9 a. m.—Rummage sale of Ulster County SPCA, 106 Broadway.

Rebekah Lodge, 357, rummage sale, 73 East Strand.

10 a. m.—St. John's Church rummage sale, parish house, Albany Avenue, until 5 p. m.

7:30 p. m. Ponckhockie Congregational Church Helping Hand Society social, church hall.

8 p. m.—Charles DeWitt Council, 91, JOUAM, Mechanics' Hall, 14 Henry Street.

Colonial Camp, 75, Spanish War Veterans, Governor Clinton Hotel.

Town of Rosendale Republican caucus, Grange Hall, Rosendale.

8:30 p. m.—Ladies' Auxiliary of Ulster Hose Company No. 5 card party, firehouse, Albany Avenue Extension.

Saturday, Sept. 21

8 a. m. — Wesleyan Service Guild of West Hurley Methodist Church food sale at post office, West Hurley.

9 a. m.—Rummage sale sponsored by Ulster County SPCA, 106 Broadway.

10 a. m.—St. John's Episcopal Church rummage sale, parish house, Albany Avenue, until 12 noon.

Rosendale Republican Club food sale, town clerk's office, Rosendale.

10:30 a. m.—Ladies' Aid Society of Shokan Reformed Church, food sale.

3 p. m.—Flower committee of Marbletown Reformed Church annual tea at home of Mrs. Francis Davenport.

6 p. m.—Town of Ulster Democratic caucus at Crantek Social Club hall, Esopus Avenue.

7 p. m.—Town of Ulster Republican caucus, Chambers Free School, Albany Avenue Extension.

8 p. m.—Temple Emanuel Couple's Club meeting featuring chicken dinner and square dancing, Temple social hall; Abeel Street.

Town of Gardiner Democratic caucus, town garage.

Republican caucus, Town of Marbletown, at Marbletown Central School, Stone Ridge.

8:15 p. m.—Zena Country Club card party.

8:30 p. m.—Final series of Hudson Valley Chamber music circle programs, Ogden Mills Museum, Staatsburg, featuring joint recital by Arthur Balsam, pianist and William Kroll, violinist.

Sunday, Sept. 22

2 p. m.—Gateway's Association business meeting, Old Dutch Church hall.

Monday, Sept. 23

6:30 p. m.—Saugerties Lions Club, Flamingo, Route 9W.

Esopus Lions Club, Vineyard Lodge, Ulster Park.

7:30 p. m.—Town of Ulster Planning Board, Lake Katrine Grange Hall.

7:45 p. m.—Society for the Preservation and Encouragement of Barbershop Quartet Singing in America weekly chorus rehearsal, American Legion Hall, O'Reilly Street.

8 p. m.—Downtown Kingston Girl Scout Neighborhood Association, Port Ewen Reformed Church hall.

Craftsmen Club of Kingston Lodge, 10, F & AM, Masonic Temple, 31 Albany Avenue.

Town of Rosendale Republican Club meets at Grange Hall, Rosendale.

Tuesday, Sept. 24

12 noon—Kingston Lions Club, Governor Clinton Hotel.

12:30 p. m.—Kingston Hospital Auxiliary annual meeting and luncheon, Williams Lake Hotel.

6:30 p. m.—Saugerties Rotary Club, Katsbaan Inn.

6:45 p. m.—Town of Ulster Kiwanis Club, Acre Inn.

8 p. m.—Joyce-Schirick Post, 1386, VFW, Post Home, 552 Delaware Avenue.

Hurley Democratic Club, West Hurley.

Township of Rosendale Volunteer Firemen's Association, Tillson Firehouse.

Lake Katrine Mother's Club, Lake Katrine School.

Wednesday, Sept. 25

12 noon — Kingston Rotary Club, Governor Clinton Hotel.

1:30 p. m.—Ladies' Aid Society of Hurley Reformed Church, meeting in church hall.

8 p. m.—Townsend Club public card party, Mechanics' Hall, 14 Henry Street.

Ladies' Auxiliary Rosendale Fire Company monthly card party, firehouse.

King's Knight Chess Club, 265 Wall Street.

Thursday, Sept. 26

12 noon—Kingston Kiwanis Club, Governor Clinton Hotel.

8 p. m.—Y Wives, YWCA, 209 Clinton Avenue.

Stamptrotters to meet at 74 John Street.

Rosary Society of Immaculate Conception Church card party, church hall, Delaware Avenue.

Cleveland's Rail Car In Buffalo Museum

BUFFALO (AP) — "The White House on wheels," President Grover Cleveland's private railroad car will be the center of a railroad museum here.

The ornate car made its last trip yesterday as it arrived in Buffalo and was welcomed by civic leaders.

It was built in 1886 for the president of the Ontario and Western Railroad. President Cleveland used it on his honeymoon.

A Buffalo banker, Charles Diebold, saved it from an uncertain fate when he bought it for $3,020 at the railroad's bankruptcy auction. He will present it to the Buffalo Historical Society.

Bus Passes Authorized

ALBANY (AP)—The Triple Cities Traction Corp., financially troubled Binghamton bus operator, has been authorized to sell $2 weekly passes as an experiment designed to attract more riders.

The Public Service Commission yesterday gave permission for use of the passes from Sept. 30 to Nov. 3.

The passes will permit unrestricted riding in a single fare zone. The straight cash fare is 20 cents. Tokens are sold six for $1.

Earlier this year, the company asked for permission to abandon operations, because of continued losses. But the company has been sold since then and the new owners have asked the PSC to defer action on this request.

ZENITH TV
FOR 1958
WITH NEW "SUNSHINE" PICTURE TUBE
We Sell ZENITH Exclusively
But SERVICE ALL MAKES
BEN RHYMER
WHEEL ALINEMENT SHOP
421 Albany Ave. Phone 1001

ADVERTISEMENT

Accord Notes

By JULIUS LUDWIG

Jim's Secret

Jim is one of those dynamic people, steeped in business problems from morning to night. Yet each day finds him fresh and ready to go, forging ahead in this highly competitive world of ours. How does he do it? friends ask. Mary his understanding wife, could give the answer.

When Jim returns home at night, there is peace and comfort waiting for him. Not the least of these is his reclining chair—the chair that is scientifically designed to conform to every line of the body and so relieve tired muscles and release nervous energy. Whether used for TV viewing, reading, resting, relaxing, or just plain sleeping, these chairs are the ultimate in comfort and convenience.

Why not follow Jim's example? At the Accord Furniture & TV Mart on Route 209 in Accord (just a short drive from Kingston) you will find a wide variety of reclining chairs in as many styles and coverings—colonial, traditional and modern. They bear such fine brand names as Barcalo, Cleveland, Kroehler and La-Z-Boy—to name a few. All at guaranteed lowest prices—$59.00 and up. Budget terms arranged. Free delivery.

Visitors are welcome to browse through the Accord showrooms any weekday from 9 to 5:30, Saturdays to 7, and on Sundays it's "open house" from 2 to 6.

Today's Business Mirror

By SAM DAWSON

NEW YORK —The stock market may fidget while waiting to get a clearer view of what's ahead for business. But at least some spokesmen for basic industries are willing today to stick their necks out with predictions for the rest of this year and for next year.

The forecasts range from "1958 will be a 'trough year,' a period between peaks of growth of demand" to "the short range view for business is good; the mid-term view is better, and the long-term view is the best that any nation has ever been privileged to anticipate."

The spokesmen telling what's ahead for their industries are executives in steel, oils, chemicals, nonferrous metals, food, machine tools and farm equipment companies.

John L. McCaffrey, International Harvester chairman, sees continued improvement in his line in 1958, largely because "1958 cash farm income will probably be somewhat larger than in 1957."

One of Optimistic

He is one of the more optimistic of the farm equipment manufacturers who gathered in Chicago. Many of the others see next year's sales much like 1957. They look for better sales in the remaining months of this year, which they predict will top last year by from 5 to 15 per cent.

At a marketing conference today in New York, sponsored by the National Industrial Conference Board, other industry leaders are forecasting.

A Republic Steel vice president, Norman W. Foy, is the one with the "good, better, best" forecast for business in general. He sees a selling job ahead but looks for "a modest upturn in late 1957 and 1958."

The one who thinks 1958 will be a trough year in his industry is B. L. Ray, vice president of Esso Standard Oil. He notes that the annual rate of growth in domestic demand for oil was 6 per cent until 1955. But this year's final figure, he predicts, will be 3.2 per cent over last year, and next year will drop to a 2.1 per cent growth over this.

Looking farther ahead, Malcolm Murdock, vice president of Ethyl Corp., sees an average annual gain of 3.9 per cent in the 1959-61 period.

Supplies Plentiful

Charles H. Winship Jr., general sales manager for Phelps Dodge, sees plentiful supplies of copper, lead and zinc between now and 1960, but a better supply and demand balance and less feverish ups and downs in prices.

John O. Logan, an Olin Mathieson Chemical vice president, looks for a 5 per cent rise in total dollar sales of chemicals and allied products in 1958.

Paul Mayfield, Hercules Powder vice president, expects an average annual gain of 7 per cent by the chemical industry from now through 1961.

Most Firms Comply

NEW YORK (AP)—The State Labor Department says 70 per-cent of New York state plants inspected—in which potential radiation hazards exist — are complying with federal and state safety regulations.

The department's division of industrial hygeiene reported yesterday that a survey showed 170 out of 242 installations handling radiation producing equipment and materials already comply with regulations. The state now has some 400 plants where sufficient radiation is present to come under the worker-safety code.

Present federal and state regulations permit a maximum exposure of 15 rems a year of 180 rems over a 12-year period. A Rem (roentgen equivalent man) is a unit of potential radiation damage to unions.

NOTICE!
TO OUR POLICYHOLDERS
IN
ULSTER FIRE DISTRICT NO. 5
WE ARE ENDORSING TO THE LOWER RATES
(Retroactive to January 15th, 1957)
YOU WILL RECEIVE YOUR CREDITS
AS SOON AS POSSIBLE
ALLAN L. HANSTEIN, Inc.
41 Pearl St. Since 1899 Insurance Only. Phone 3964

OUR STEEL PRICES MAKE YOUR DOLLARS GO FURTHER!
NEW Structural STEEL
★ PLAIN OR FABRICATED
★ DIRECT MILL SHIPMENT
★ IMMEDIATE DELIVERY FROM STOCK
— Tops in Quality — Tops in Economy —
B. MILLENS & SONS
OFFICE: 290 E. STRAND
WAREHOUSE: 100-110 FERRY ST., KINGSTON, N. Y.
TELEPHONES: 4099 — 4620

Larger . . . Lovelier than ever!

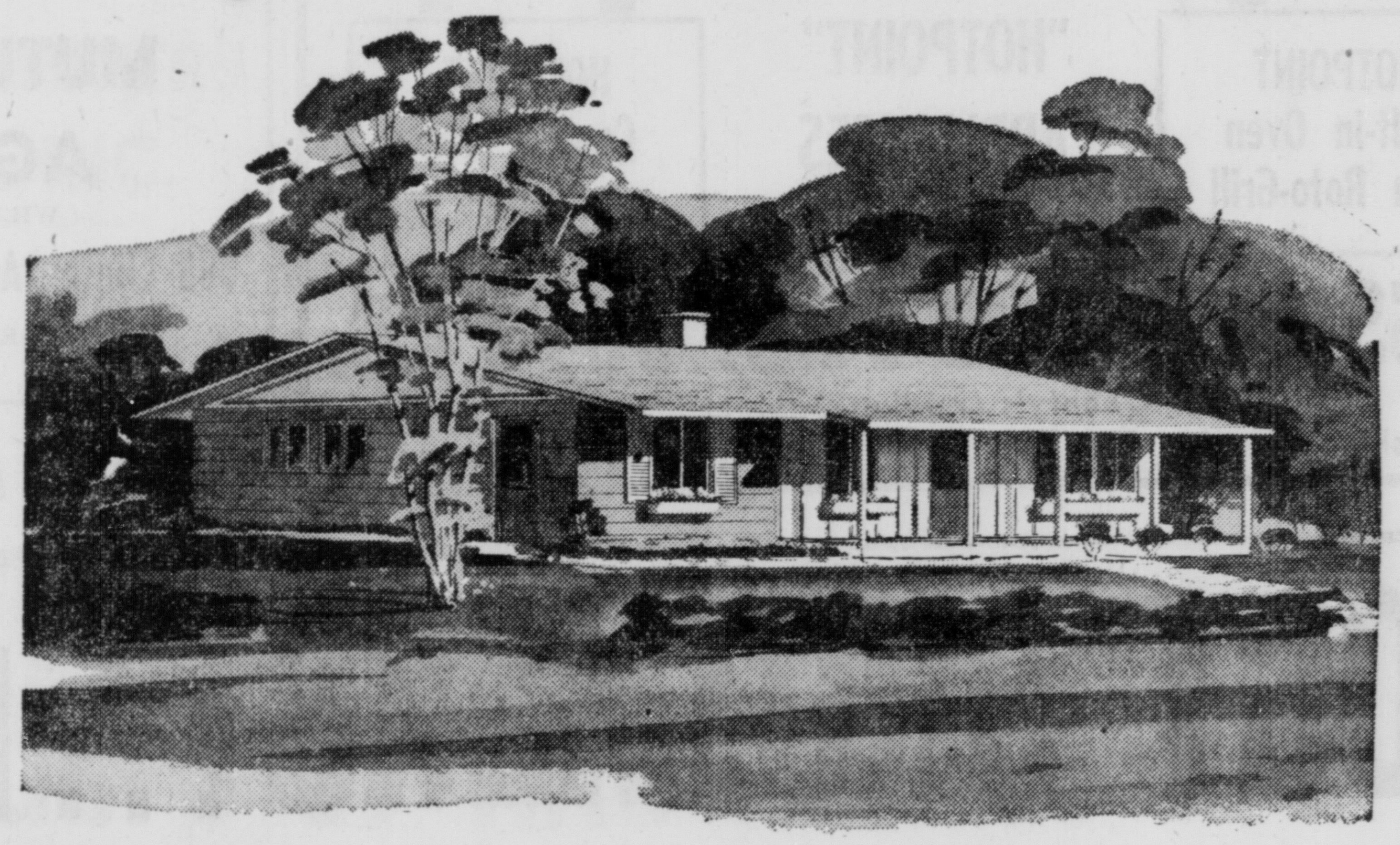

Visit the new National homes in . . .
HIGH FALLS PARK
OFF ROUTE 213
HIGH FALLS
TOWN OF ROSENDALE

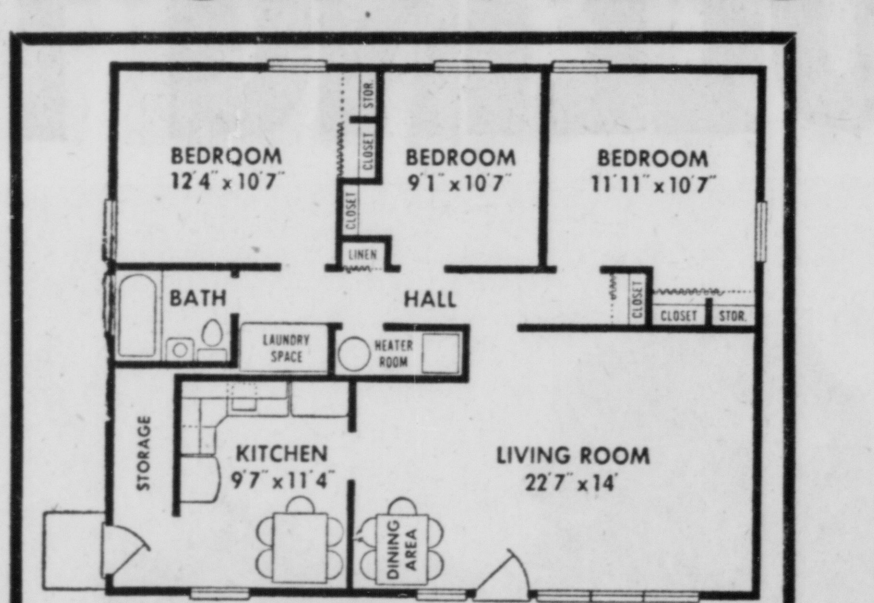

THE SUNBURY—Spacious 3-bedroom National home with unusually large living room and dining area. Extra storage room at rear entrance. Big kitchen has space for breakfast table.

This new National home is designed for wonderful family living . . . unusually spacious living room and dining areas . . . extra large master bedroom and two other good sized bedrooms. Big kitchen has plenty of wall and base cabinets for adequate storage. Entire house is large, light and airy.

Planned for the utmost in livability within its price range, this new National home provides easy access to bath and bedrooms. It has lots of closets and a wealth of storage area. The centrally located space for automatic laundry equipment, close to bedrooms and bath, saves countless steps.

Because of their superior quality, National homes are guaranteed for one year against latent defects in materials and workmanship.

Choose your own National home from one of the many beautiful designs that we are ready to build for you.

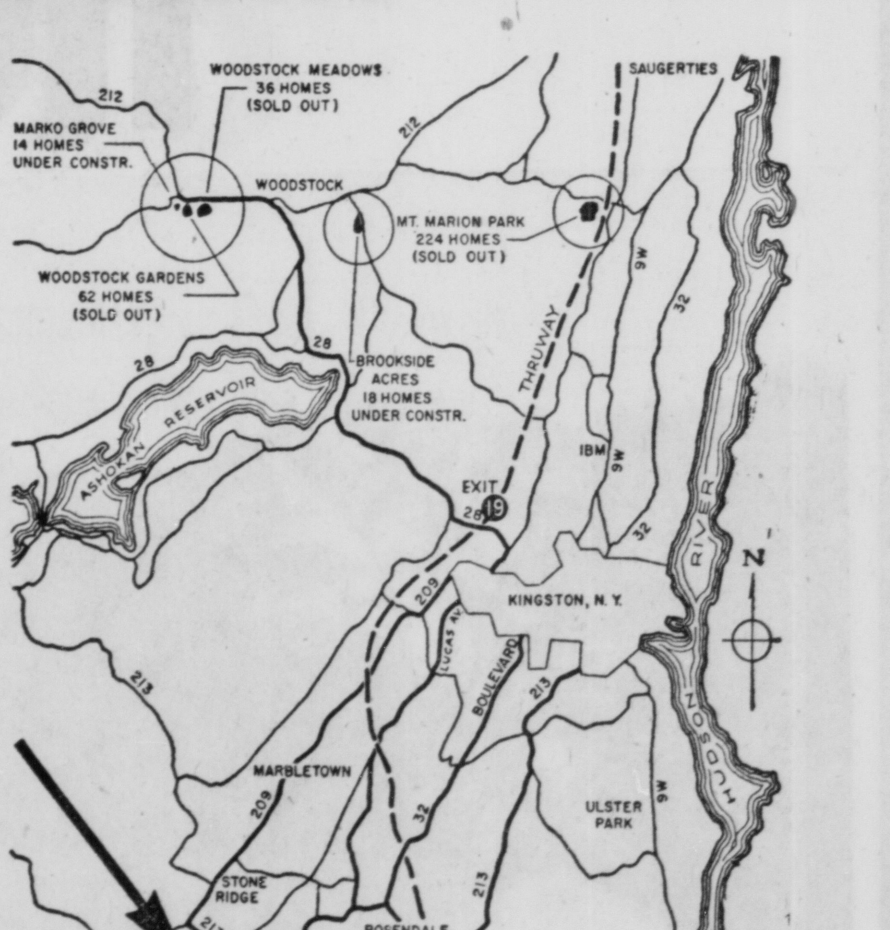

MAP OF SUBDIVISIONS BY ULSTER HOMES INC. ULSTER COUNTY'S LARGEST DEVELOPERS

$550.00 CASH IS ALL YOU NEED
TO MOVE INTO THE "SUNBURY"
ULSTER HOMES, INC.

$250.00 CASH IS ALL YOU NEED
TO MOVE INTO THE SPACIOUS 3-BEDROOM "SARATOGA"
all equipment included
ULSTER COUNTY'S LARGEST DEVELOPERS

THE NATION'S LARGEST PRODUCER OF QUALITY HOMES . . . National HOMES

DIRECTIONS: Route 32 to Rosendale — follow Main Street to Route 213.
OR Route 209 to Stone Ridge — from There to Route 213 Through High Falls.
OR Lucas Avenue Extension From Kingston to High Falls.

Our best wishes to the

VOGT BROTHERS

Builders and Developers of "Rolling Meadows"

FROM THE

WINDSOR BUILDING SUPPLIES CO. INC.

28 ORCHARD PLACE POUGHKEEPSIE, NEW YORK

Phone GL 2-5300 or Enterprise: Kingston 9847

Suppliers of Masonry Materials:

FACE BRICK • BUILDING STONE

SHEETROCK • PLASTER • FIREPLACE MATERIALS

The "Hotpoint" Home of 1957!

see the VOGT. BROS. MODEL HOME at ROLLING MEADOWS

HOTPOINT Dryer

OPEN FOR INSPECTION SAT. SEPT. 21

HOTPOINT Refrigerator

HOTPOINT Dish Washer

Lucas Avenue Extension

HOTPOINT Washer

HOTPOINT Built-in Oven With Roto-Grill

"HOTPOINT" APPLIANCES supplied by

HOTPOINT Counter Top Range

MISSION WOOD PRODUCTS CO.

"Ulster County's Leading Cabinet Shop"

397 Washington Ave. Kingston, N. Y. Phone 1029

Congratulations

and Best Wishes to

VOGT BROS. BUILDERS

on the Grand Opening of their All Electric House . . .

ULSTER ELECTRIC SUPPLY CO.

Your Lighting Fixtures Headquarters

572 BROADWAY (at Underpass) PHONE 5653

CONGRATULATIONS

to the

VOGT BROTHERS BUILDERS

on the opening of

ALL ELECTRIC HOUSE

WEST HURLEY NURSERIES

— LANDSCAPING —

PHONE 319-M-1 JOHN BLATTER

---

congratulations

and

best wishes

to Vogt Brothers

from

MUTUAL INSURERS AGENCY, INC.

WILLIAM H. KUEHN, manager

308 Clinton Avenue Tel. 1466

KINGSTON, NEW YORK

For Quick Action Try Freeman Ads

Congratulations

and

Best Wishes

to

Vogt Bros. Builders

ISLAND DOCK LUMBER, INC.

KINGSTON, N. Y. TELEPHONE 1960

VOGT BROTHERS . . . Builders of fine homes

INVITE YOUR INSPECTION of a new modern RANCH HOME at . . .

ROLLING MEADOWS

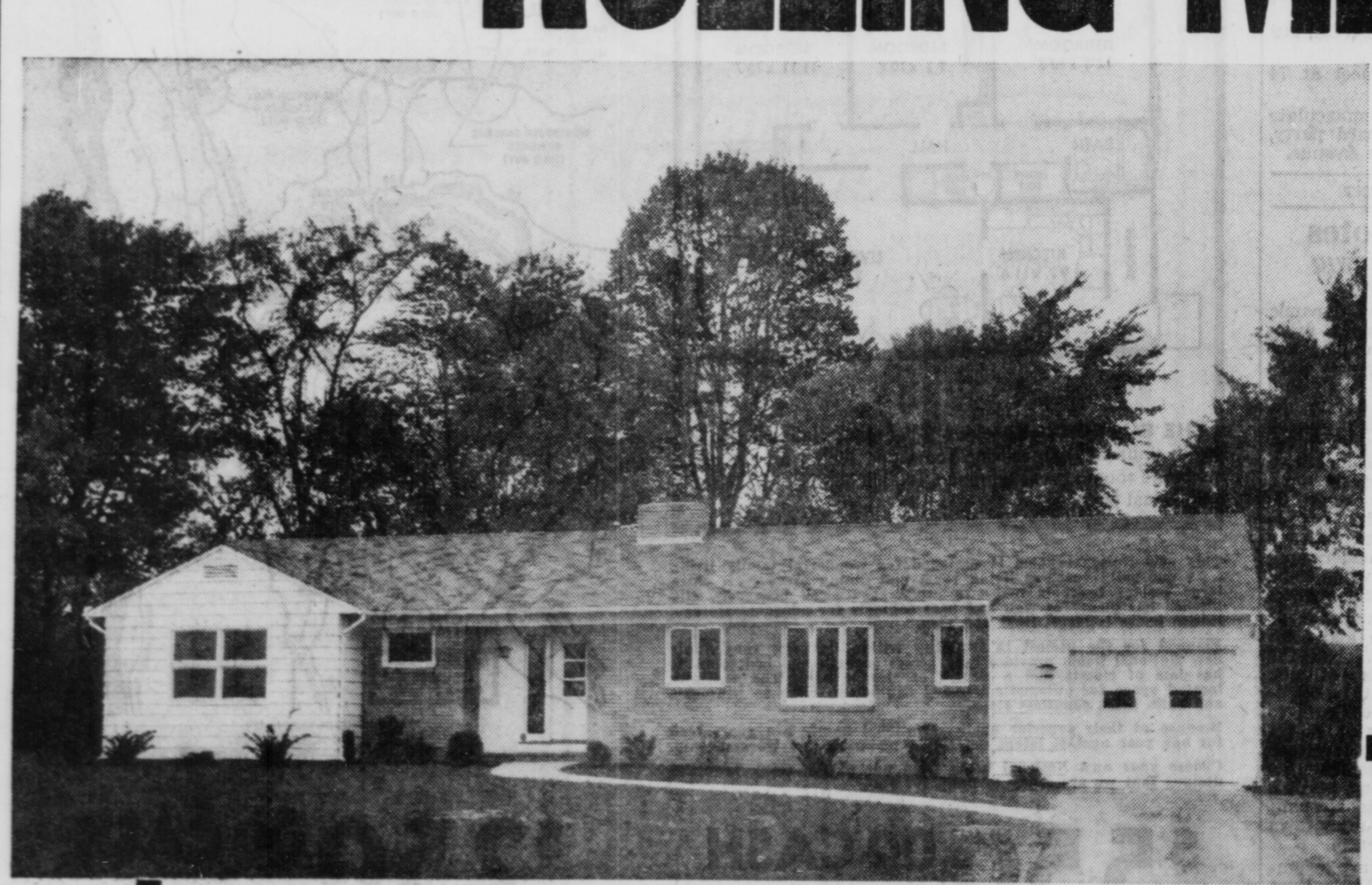

AN outstanding community for those who wish to live in a truly luxurious home in a convenient suburban location a few minutes from the heart of Kingston.

THE .modern, contemporary and split-level homes in ROLLING MEADOWS are custom built. They achieve distinction and individuality by sound building methods and artistic blending of the finest materials and skilled workmanship.

OPEN HOUSE SATURDAY SEPTEMBER 21st

Open from 10 a. m. to 9 p. m. through October 13th

HOW TO GET THERE: DRIVE OUT LUCAS AVENUE, $\frac{3}{4}$ MILE BEYOND KINGSTON, TAKE FIRST RIGHT BEYOND THRUWAY OVERPASS AT SIGN ROLLING MEADOWS.

Rolling Meadows Opening Tomorrow for Inspection

A modern ranch type home at Rolling Meadows development will be open for public inspection beginning Saturday and continuing through October 13. Open house will be held tomorrow from 10 a. m. to 9 p. m.

Rolling Meadows may be reached by driving out Lucas Avenue, three-quarters of a mile from Kingston and taking the first right turn beyond Thruway overpass at sign Rolling Meadows.

Vogt Brothers, builders, invite your inspection. They advertise this as an outstanding community for those who wish to live in a truly luxurious home in a convenient suburban location a few minutes from the heart of Kingston.

The modern contemporary and split-level homes in Rolling Meadows are custom built. They achieve distinction and individuality by sound building methods and artistic blending of the finest material and skilled workmanship.

On the property is an abundant water supply from a deep well.

Full house electric power includes 158 ampere electric service and 100 outlets for lighting and appliances. There also are telephone jacks and outdoor lighting.

In the kitchen there is a built in electric range and dish washer.

In the laundry there is an electric water heater and washer and dryer.

There is also a year-round heating and air conditioning unit.

An outdoor summer house with garden lighting also will be displayed at the public inspection tomorrow.

One-Time Isolation Base

Bedloe Island, where the Staute of Liberty is situated in New York harbor, was once an isolation base for quarantine cases arriving from Europe.

AccordBrownSwissCow Completes New Record

Rushwood Lula, a registered Brown Swiss cow owned by Howard C. Anderson of Accord has recently completed lactation records on Herd Test two times milking, according to Fred S. Idtse, secretary of the Brown Swiss Cattle Breeders' Association, Beloit, Wis.

Rushwood Lula, eight years, three months, produced 11,819.7 pounds of milk and 459.16 pounds of butter fat for a percentage of 3.88 in 305 days.

More than 50 types of steel alloys are used to make the modern automobile.

N.Y. May Boost Per Capita Aid $6 Million in '58

ALBANY (AP)—Comptroller Arthur Levitt estimates that the state will increase the total of per-capita aid payments to cities, villages and towns by six million dollars beginning next April.

Levitt made the estimate yesterday on the basis of special census reports filed so far by 62 communities. The reports entitle those communities to $709,129 more next year, he said.

Many others have taken advantage of a 1956 state law designed to help fast-growing areas qualify for more aid. It allows them to contract with the U. S. Census Bureau for special reports and to substitute those reports for the 1950 census figures now used to compute their aid. Levitt said the remaining communities must file their reports by Oct. 1 to qualify for increased aid.

Up to 45 Per Cent

For each resident, the state pays $6.75 a year to cities, $3.55 to towns and $3 to villages.

The 62 communities showed a combined population growth of 45 per cent since 1950, Levitt's office said—from 435,149 to 631,353. The largest percentage, 150, was registered by the Town of Catlin, Chemung County, which grew from 690 to 1,726.

The biggest financial gain was authorized for the Town of Cheektowaga, Erie, County. Cheektowaga will receive $103,443 more on the basis of a 29,139 boost in population.

Dartmouth College's first varsity football game, in 1881 against Amherst, was played in uniforms borrowed from Princeton.

See
Vogt Brothers
Electric Home

See
the Ornamental
Work by...

JAY Steel Products, Inc.
Morton Blvd. Phone 8830 Sunset Park

CONGRATULATIONS
AND BEST WISHES
to
VOGT BROTHERS BUILDERS
on the opening of
their electric home.

ARMSTRONG INLAID LINOLEUM
IN KITCHEN
by
PARISH LINOLEUM and TILE COMPANY
P. A. GATES, owner
781 Broadway Phone 3074
OPEN DAILY 8 a. m. to 5:30 p. m. — Friday to 9 p. m.
WAXES ● CLEANERS ● DOOR MATS

Our
OIL HEAT
Can't
BE BEAT
AUSTIN R.
NEWCOMBE
& CO., INC.
MANOR LAKE KINGSTON

Congratulations to...
to
VOGT BROTHERS BUILDERS
on opening of
ALL ELECTRIC HOUSE
THOMAS P. FITZGERALD
TILE — TERAZZO — MARBLE
295 WEST CHESTNUT STREET KINGSTON 4173

Congratulations
and Best Wishes
for Success to the
ROLLING MEADOWS
HOMES
ULSTER COUNTY
SAVINGS INSTITUTION
280 Wall St., Kingston (Member Federal Deposit Insurance Corp.)

We have the paint
colors
you want!

See our Cascade of Color display
of this year's newest colors
precisely matched in both—
Super Kem-Tone
... de luxe latex wall paint
and KEM·GLO
... America's favorite enamel

- Come in and select your colors from our big Color Cascade selection—free take-home color samples.
- For beautiful velvet-like walls in living rooms, dining rooms, and bedrooms, use your favorite colors in guaranteed washable Super Kem-Tone.
- Match your woodwork to your walls with the same color in Kem-Glo, the miracle enamel with the rich subdued lustre.
- Make your kitchen and bathroom high in style with Kem-Glo's new colors, too.

The Paint for the Vogt Brothers
Model Home
on Lucas Ave. Extension was supplied
by
SHULTS PAINT CO.
"BETTER PAINTS and WALLPAPER"
37 N. FRONT ST. PHONE 162 KINGSTON, N. Y.

Congratulations
H. R. St. John
INSURANCE
48 Main Street Telephone 2841

HERZOG'S
★ PHONE 6300 ★
PLUMBING· ·HEATING SUPPLIES
WHOLESALE DISTRIBUTORS
9 N. FRONT STREET
YOUR FIRST STEP TO A DREAM KITCHEN

Get the Free Advice of a
Crane Kitchen Specialist
SEE the
CRANE Plumbing Fixtures
from HERZOG'S
at VOGT BROS. MODEL HOME
LUCAS AVENUE EXTENSION
Open for Inspection SATURDAY, SEPT. 21 thru OCT. 13

ROLLING MEADOWS
the home with full HOUSEPOWER

Major Electric Appliances
Range - Built-in oven
Water Heater - 82 Gallons
Dishwasher
Automatic Washer
Clothes Dryer
Air Conditioning - year round

Lighting
Valance lighting over living room windows
Luxtrol Control to dim valance lights as desired
Spotlight over planter or other accent lighting
Vapor proof light in shower
Nite light in hall
Lighting strips under kitchen cabinets
Outdoor prowl lights
Lawn post lamp
8 ft. fluorescent soffit light in bathroom
Garden lighting

Special Equipment
Automatic garage door opener
Ventilating fan in kitchen
Closet lights
Electric bathroom heater
Built-in electric clock

Ample Electric Capacity
150 amperes
Circuit breakers
Telephone jacks
Plug in strip - kitchen
Weather proof outlets

Open for Inspection
Starting Sat., Sept. 21 Daily from 10 a.m. - 9 p.m.
Located on Lucas Ave. Extension
Just Across the N. Y. Thruway

Midnight Shot Penetrates Wall On Glen Street

A shot fired at about midnight went through a wall and partition of a Glen Street home and lodged in a kitchen cabinet, police learned today.

Donald Hulsair, of 153 Glen Street, notified police at 8:40 a. m., that the shot was from a .22 calibre rifle. After entering the house, he said, it passed through a partition between the living room and kitchen and hit the cabinet.

Officers Edward Edwards and Frank Stip, who investigated today, said it appeared that another slug had hit a part of the foundation. Reports in the neighborhood, they said, indicated that an automobile had been heard and seen in the area at the time the shot was fired.

Another report at 7:07 p. m., yesterday indicated malicious mischief on Washington Avenue. Joseph Bruno, of 46 Summer Street, said that seven windows had been broken in a house he owns at 448 Washington Avenue. He estimated cost of repairing the damage at $18.

DIED

CARPINO — Paul J., on September 18, 1957, of Rt. 1, Box 248, East Kingston, husband of Frances (nee Saccoman) Carpino; father of the Mmes. Joseph Costello, Raymond Prusack, Michael Gilyardi, John Perry, Michael Mazzucca and Miss Lillian Carpino; Frank, Thomas, Ralph, Anthony and Albert Carpino; brother of Mrs. Louis Tiano. Also surviving are sixteen grandchildren, three great-grandchildren and several nieces and nephews.

Funeral will be held from the late residence on Saturday, September 21, 1957, at 9:15 a. m. thence to St. Colman's Church where at 10 a. m. a solemn high Mass of requiem will be offered for the repose of his soul. Burial will be in St. Mary's Cemetery. Friends may call any time.

FLANAGAN — Kingston Benedictine Hospital, September ber 19, 1957 Marie Sinnott, wife of Edward M. Flanagan, Saugerties.

Funeral from her home 36 Post Street, Saugerties, Monday, 9:30 a. m., thence to St. Mary's at 10 a. m. where a requiem high Mass will be said by Father Austin Carey. Interment will be in the family plot in St. Mary's, Saugerties Heights.

KELDER — At rest September 19, 1957, Helen M. Kelder nee Brezze of Fleischmanns, N. Y., beloved wife Russell Kelder, both of Fleischmanns, loving daughter of Mr. and Mrs. Henry Brezze of Fleischmanns, devoted sister of Mrs. Anthony Cirami of Fleischmanns, Harold Brezze of Oneonta and Cecil Brezze of Fleischmanns.

Funeral services Saturday, 2 p. m. from the Gormley Funeral Home, Phoenicia. Interment in the family plot in the Pine Hill Cemetery.

MOWER—At Paterson, N. J., on September 18, 1957, Elizabeth Spielman, wife of Harry Mower.

The funeral service will be held from the Hartley & Lamouree Funeral Home, 8 Second Street, Saugerties, on Saturday, September 21, at 2 p. m. Interment Chestnut Hill Cemetery, Saugerties. Friends may call Friday afternoon and evening.

Memoriam

In loving and kind memory of my husband and our father, Raymond B. Miller, who passed away 17 years ago, September 20, 1940.

MRS. JENNIE MILLER AND DAUGHTERS

Sweet and Keyser
Funeral Service, Inc.
167 Tremper Ave. Ph. 1473

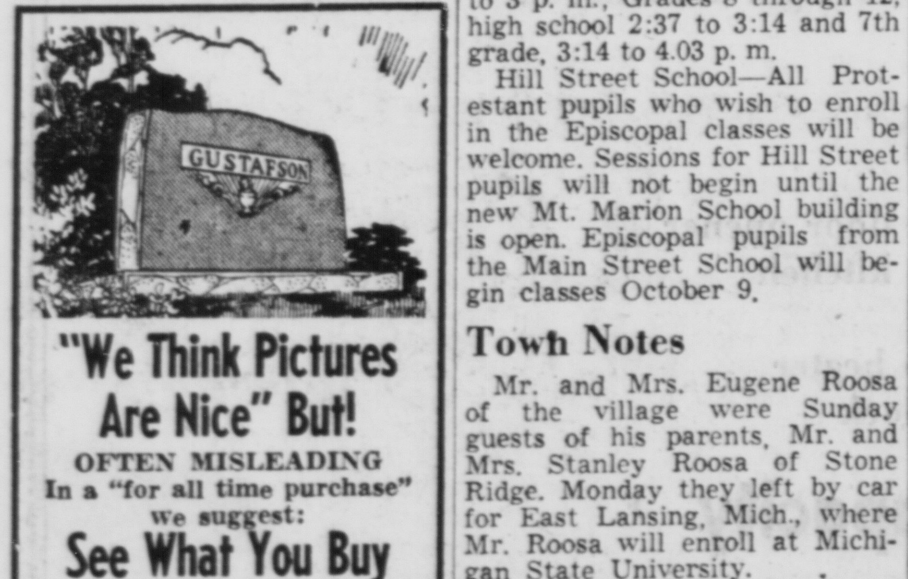

"We Think Pictures Are Nice" But!
OFTEN MISLEADING
In a "for all time purchase" we suggest:
See What You Buy
Your inspection and comparison is welcomed at Area's Largest Display
MONUMENTS from $200
MARKERS from $50.00
4 corner posts complete $25
JAMES P. BYRNE
MONUMENTS
Our ONLY Kingston Location
Rt. 28 at Thruway Entrance
Office 6434 PHONES Res. 5610

Lake George Marine Base Hit by Fire

HAGUE (AP)—Fire swept through a two-story building early today at the William Morgan marine base on the northwest shore of Lake George.

No one was reported injured.

The cause of the fire was not determined.

The Morgans had an apartment on the second floor of the building.

Another Morgan boathouse nearby was not damaged.

The fire brought out Lake George's new fire boat for its first run. The flames were under control by the time it finished the 28-mile trip from Lake George village.

Local Death Record

Mrs. Marie F. Flanagan

Mrs. Marie F. Flanagan, 64, of Post Street, Saugerties, died at Benedictine Hospital Thursday. She was a member of St. Mary's Church, Saugerties and belonged to the Rosary Guild of the church. Surviving are her husband, Edward M. Flanagan; two sons, Lt. Col. Edward M. Flanagan Jr., of the Pentagon, Washington, D. C. and John N. Flanagan of Kenmore; a daughter, Mrs. Ann Karashay of Saugerties; two sisters, Miss Anna Bartells and Mrs. Betty Peters of Saugerties; a brother, Leonard Sinnott of West Camp; also, 11 grandchildren. The funeral will be held Monday at 9:30 a. m. from her late residence, 36 Post Street, Saugerties; thence to St. Mary's Church, Saugerties where at 10 a. m. a high Mass of requiem will be offered by the Rev. Austin Carey, chaplain of Benedictine Hospital. Burial will be in St. Mary's Cemetery, Barclay Heights, Saugerties.

Richard J. Hoban

The funeral of Richard J. Hoban of 110 Harding Avenue was held Thursday at 9 a. m. from the Henry J. Bruck Funeral Home, 27 Smith Avenue, thence to St. Joseph's Church where a high Mass of requiem was offered for the repose of his soul at 9:30 a. m. by the Rev. Donald William Lindsay CSsR of Mt. St. Alphonsus, Esopus. Responses to the Mass were sung by the children's choir assisted at the organ by Mrs. Frank Rafferty. Attending the Mass and acting as honorary bearers were representatives from the New York Central Railroad store room from Utica, Watertown and Harmon. Also attending the Mass were representatives of IBM. While the body reposed in the funeral home many relatives and friends called and numerous floral pieces and spiritual bouquets in the form of Mass cards were received. On Wednesday evening the Rev. Alfred P. Glancy called and led those assembled in the recitation of the Holy Rosary. Burial was in St. Mary's Cemetery where Father Lindsay, CSsR gave the final blessing. Bearers, of the New York Central Railroad, were Donald M. McAuliffe, Cornelius J. Rahilly, William McGuire, John M. Jones, Samuel H. Vyner and Henry Boice.

Saugerties

Set Released Time Classes at Saugerties

SAUGERTIES — Released time for religious education classes in Saugerties Central Schools were announced this week to start October 9 and continue until May 5, according to Dr. Grant D. Morse, superintendent of Saugerties Schools.

Instruction will be available at the following churches for the grades listed.

Main Street School—Atonement Lutheran Church, grades 1 and 3 through 6; Methodist Church, grades 2 through 9; Reformed Church, grades 2 through 9; Baptist, grades 1 through 12; Roman Catholic, grades 2 through 12; Glasco Roman Catholic, grades K through 12 and St. John's Parish, grades 2 through 12.

The Glasco time schedule is as follows: elementary pupils 2:22 to 3 p. m.; Grades 8 through 12, high school 2:37 to 3:14 and 7th grade, 3:14 to 4.03 p. m.

Hill Street School—All Protestant pupils who wish to enroll in the Episcopal classes will be welcome. Sessions for Hill Street pupils will not begin until the new Mt. Marion School building is open. Episcopal pupils from the Main Street School will begin classes October 9.

Town Notes

Mr. and Mrs. Eugene Roosa of the village were Sunday guests of his parents, Mr. and Mrs. Stanley Roosa of Stone Ridge. Monday they left by car for East Lansing, Mich., where Mr. Roosa will enroll at Michigan State University.

Card of Thanks

The family of the late Harry Bowman wishes to thank all who called at the funeral home, sent flowers, cards and telegrams during our recent bereavement. Thanks also to Local 17 whose members rallied around and helped tremendously. Thanks to those for the food brought to the house.

MRS. STELLA BOWMAN, Wife (adv.)

Adequate Parking Available
AIR-CONDITIONED FUNERAL HOME
A. Carr & Son
MORTICIANS
KINGSTON
New York City Chapel Available
1 PEARL STREET
Telephone 625

Big Missile Is Launched In Florida

MISSILE TEST CENTER, Cape Canaveral, Fla. (AP)—A big, gleaming, cigar-shaped missile, believed to be the Air Force Thor, was blasted into the sky today.

The missile rose straight up for perhaps 15 to 20 miles, then curved to the eastward and kept climbing on an arc as it zoomed into the blue.

Rising noiselessly with a flaming tail, the missile discharged white smoke at high altitude like a skywriting plane. Then it turned on a more curving course and climbed away leaving a streak of gray.

It sounded in the air like a squadron of bombers passing overhead. It was perhaps half a minute after it left the launching pad before the sound could be heard.

The sky was crystal clear and the missile could be seen for at least two minutes after it left the ground.

If it was the Thor, it was the fourth and only successful launching of this missile to date.

The first two were of doubtful success and the third launched Aug. 30 traveled an estimated 13 to 17 miles before a booster apparently threw it off course.

Asst. Defense Secretary Donald Quarles was at the base and probably watched the firing. His report to Defense Secretary Wilson may have an effect on the decision as to whether the Air Force Thor, the Army Jupiter or a combination of both goes into production.

Newsmen could not reach Quarles for comment on the test.

Both the Thor and the Jupiter have ranges of 1,500 miles and are rated as intermediate range missiles.

There still is speculation that an Atlas intercontinental ballistics missile may be fired from here in a day or so.

Court Orders Arguments on Railroad Service

ALBANY (AP)—An appeals court has ordered arguments on whether the New York Public Service Commission can direct a railroad in the state to continue service that passes through another state.

The appellate division of state supreme court yesterday called for new arguments on a move by the New York Central Railroad to reduce service on its West Shore Division, which passes through New Jersey.

The court set no date for the arguments in its unanimous order.

The railroad last year asked for permission to drop 49 trains on the division. The commission approved dropping 10 but ordered continuation of the others. Then the railroad made changes that, the PSC held, went beyond the order.

Justice Isadore Bookstein of State Supreme Court ordered the railroad to obey the commission order. The railroad appealed, arguing that the commission lacked jurisdiction to order it to operate trains in New Jersey.

However, the railroad agreed to restore service pending the outcome of the court action.

Ike Reserves Decision

NEWPORT, R. I. (AP)—The White House is reserving a decision on a proposal to shift jurisdiction over the St. Lawrence Seaway Corp. from the Army to the Commerce Department.

In answer to a question at a news conference yesterday, acting press secretary Wayne Hawks said "no decision has been reached and none is expected for some time" on the permanent status of the seaway.

Hawks referred to a letter on the situation sent to President Eisenhower by Sen. Potter (R-Mich).

Earlier, in Washington, Potter released a copy of the letter, in which he urged the President to reject the proposed transfer.

Deaths

By The Associated Press

NEW HAVEN, Conn. (AP) — Charles Montague Bakewell, 90, former congressman and retired philosphy professor at Yale, died yesterday. Bakewell, who was at Yale from 1905 to 1933, was a Republican representative-at-large from Connecticut 1932-34.

CAMBRIDGE, Mass. (AP)—Reginald Aldworth Daly, 86, an internationally known authority on geology who taught at Harvard for 36 years, died yesterday. Daly, who retired in 1942, was president of the Geological Society of America in 1932.

NORWALK, Conn. (AP)—Mrs. Jessie Newsalt Bach, a poet whose poems have been published in several magazines, died Thursday. She was born in Owatonna, Minn.

2 Governors

Taxation and Finance Bernard A. Culloton, Harriet Kerr, state committeewoman; Raymond T. Shuler, assistant to the chief engineer, Public Works Department; Vernon Murphy, chief assistant counsel, New York City Law Department; Mr. and Mrs. Ernest M. Heppner, Thomas J. Plunket, Attorney Norman Kellar, U. Parker Decker, town of Lloyd, and Dr. and Mrs. Jacob Moss of Hurley.

Place your ad on the second most read page—the classified ad page.

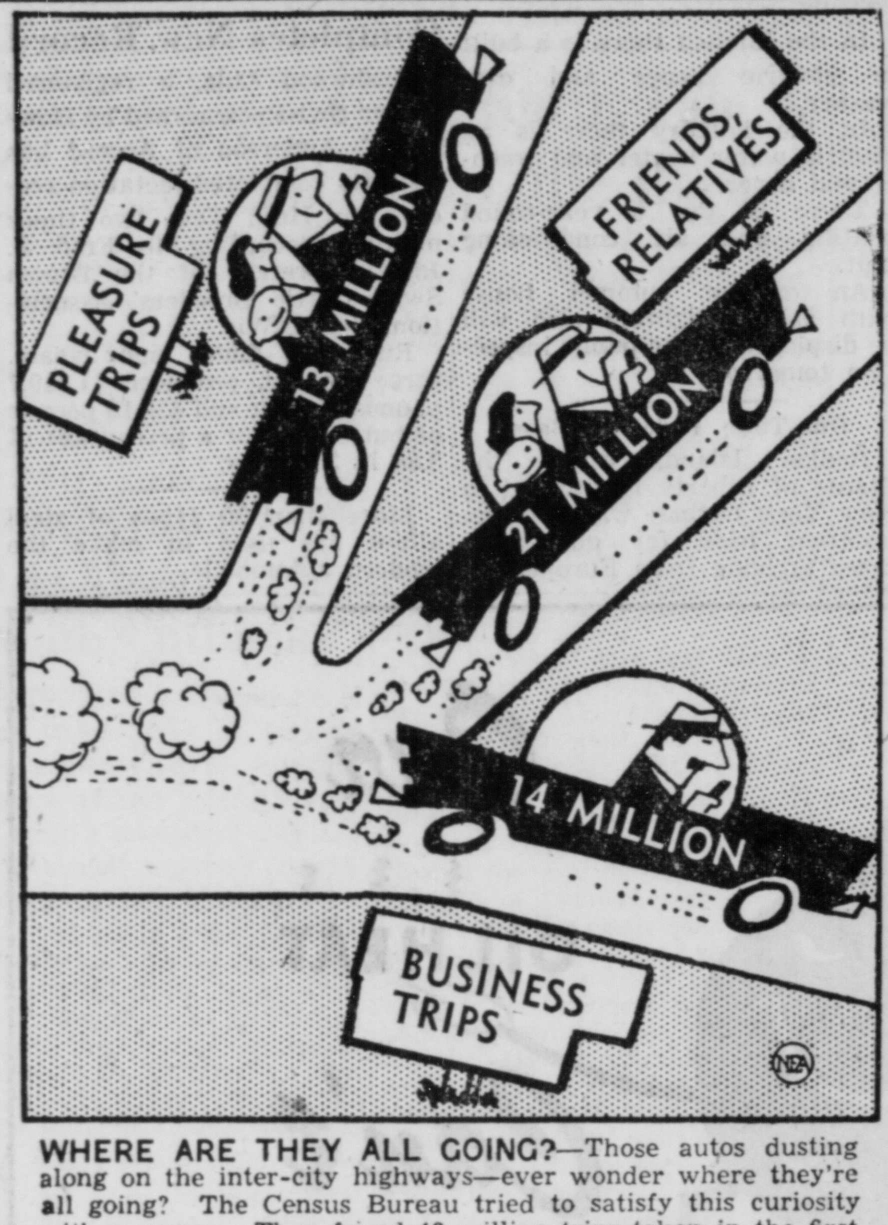

WHERE ARE THEY ALL GOING?—Those autos dusting along on the inter-city highways—ever wonder where they're all going? The Census Bureau tried to satisfy this curiosity with a survey. They found 48 million trips taken in the first 15 weeks of 1957. Destinations appear in the chart above. To be counted as a "trip," a journey involved an overnight stop away from home or 100 miles traveled in one day.

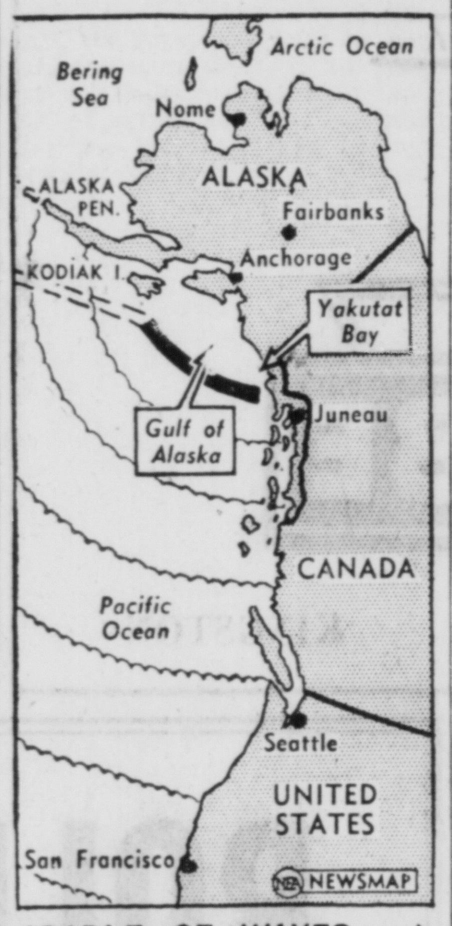

CRADLE OF WAVES — A giant crack in the floor of the Gulf of Alaska may spawn tidal waves such as those which struck Japan, Hawaii and other Pacific areas in recent months. The U.S. Coast and Geodetic Survey pinpointed the crack (heavy black line on Newsmap) which begins at Yakutat Bay, below Anchorage, Alaska, and extends 250 to 400 miles across the Gulf. It is 500 to 700 feet below the ocean floor. The fault in the floor is believed to be the birthplace of underwater earthquakes which generate tremendous sea waves (wavy lines on map) which sweep southward over the Pacific Ocean with the speed of jet planes. Dotted lines indicate the Aleutian Deep.

NIPPON TUNNEL—The second longest underwater highway in the world, connecting Japan's mainland and Kyushu, its southernmost island (see bottom Newsmap), has been completed. Started in 1939 and then interrupted by World War II, the two-mile, double-deck Kammon Highway Tunnel (heavy black line on upper map) connects Shimonoseki and Moji. The tunnel figures to carry 657,000 tons of goods and 2,395,000 passengers a year. Cost was about 14 million dollars, almost six billion yen.

Faubus Among

what the governor claims, remained to be seen.

Silent on Appearance

Faubus came up to the final hours before the opening of court, still silent on whether he would appear personally.

He has been summoned to appear. But he defied a subpoena yesterday in another civil rights case. He sent the court a message saying:

"Almost from the very beginning of our republic, it has been uniformly held that the chief executive is not compelled to comply with a subpoena unless he chooses to do so.

"In this particular case, because of the obvious ulterior motive of those who obtained the subpoena, I do not choose to comply with it."

Some legal authority said he need not appear in person, but could be represented by attorneys.

A summons is less binding than a subpoena.

All Faubus said, when reporters asked whether he would be in court, was, "I don't know yet."

Search Called Off

HALIFAX, N. S. (AP)—The U. S. Air Force today called off the search for two U. S. airmen who disappeared when a B47 jet bomber crashed into the Gulf of St. Lawrence Tuesday.

The Royal Canadian Air Force said it would keep one plane searching today, and if no trace was found of the two missing men, it would call off the hunt.

The B47, out of Plattsburgh, N. Y., crashed between Cape Breton and the western tip of Newfoundland while on a routine refueling flight. The co-pilot, Lt. William Stevenson, was picked up shortly after the plane went down, but Capt. R. T. Cable, pilot, and Capt. Paul Passal, navigator, are still missing.

Suffers Hip Injuries

Colleen Hutton, 19, of 29 Chambers Street, suffered hip injuries when she was struck by a car at Clinton Avenue and Main Street at 12:14 p. m., today. She was taken by Schultz ambulance to Kingston Hospital where her condition was reported as "good." She was expected to remain at the hospital over night. Police said she was crossing Main Stret when she was struck by the car of Frederick Orr, 24, of 596 Delaware Avenue, who was headed north on Clinton Avenue and turning into Main Street.

Pickets Spread

for seven, eight and nine years, he held, got less pay than those who were employed more recently.

Local police were notified at 2:15 a. m., today that picketing would not be continued at the local telephone building because the nationwide strike called by the Communication Workers of America had been settled.

About the Folks

Mrs. Loretta Schoonmaker of 41 Derrenbacher Street has returned to her home after a stay at Kingston Hospital.

Many Visitors

The U. S. National Park Service was established by Congress 41 years ago. More than 627 million visitors have been recorded in this time.

Chair Lift Will Start This Week At Belleayre Site

Autumn beauty in the Catskills will be at its best this weekend and next, Clifford Bellows, principal park superintendent at Belleayre Ski Center, Highmount, reported yesterday.

The unusual dry summer has caused the foliage to turn earlier than usual and it is expected the peak of fall color will be reached two weeks earlier than usual.

Colorful View

The chair lift at Belleayre will be operated on Saturday and Sunday beginning this weekend through the weekend of October 13. The hours will be from 9:30 a. m. to 5:30 p. m. and provides one of the finest means for viewing the brilliant fall coloring.

Improvements at the Belleayre Ski Center have been going on during the season and there will be four new trails some 3,000 feet long from top to bottom available to skiers this year.

New T-Bar Ready

Another innovation will be a new T-Bar lift with a capacity of 800 winter sports fans per hour. This will bring the capacity of the tows close to 2,000 an hour, not counting the rope tows.

Superintendent Bellows, who succeeded Arthur Draper who is now at Whiteface Mountain, has been working on a skating rink near the base of the chair lift, which when completed will be a popular addition to the ski center.

Daily Ski School

A new ski school under direction of Dororthy H. Nebel, will be conducted daily during the season.

Local people will find the Belleayre Ski Center and Superintendent Bellows offering a cordial welcome during the next two weekends while the autumn foliage is at its peak. There are available picnic areas at the summit which may be reached by the chair lift and the spot is ideal for viewing the brilliant fall foliage and for gaining a view of the countryside, one of the most picturesque in the state.

Saud to Visit Syria Sept. 28

DAMASCUS (AP)—Foreign Minister Salah Bitar said today King Saud of Saudi Arabia will visit Syria Sept. 28.

In an exclusive interview with the Damascus independent newspaper Alfayha, Bitar said the Arabian monarch would stop on his way home from medical treatment in West Germany. The king now is in Switzerland.

The royal visit will take place at Syria's invitation. The Syrian cabinet will hold a special session to consider problems to be discussed with King Saud, official sources said.

Unofficial and unconfirmed reports said President Nasser of Egypt will pay a state visit to Syria at the same time and that an Arab big three summit conference will be held in Damascus.

Phone Strike Is

"We're very pleased this is over and that the agreement is eminently fair to both sides."

Joseph Dunne, national director of the CWA's installation unit, said he was "very well satisfied" with the settlement. He said the wage increases and other benefits give the installers an hourly package of 13.2 cents. He described this as the highest settlement in the Bell telephone system this year.

The agreement is subject to ratification by the union members, and one month was allowed for ratification votes. Dunne said he and the other CWA negotiators would do all in their power to win acceptance by the membership.

Marlboro GOP Names Fowler for Supervisor

Fred S. Fowler of Marlboro was nominated for supervisor of that township at a Republican caucus held Thursday night at Marlboro Central School.

Other nominations were:

Esmond P. Sarles, Marlboro, town clerk; Joseph Kramer, of Milton, collector; Albert G. Trautman, of Milton, town superintendent of highways; C. Gedney Mackey, of Milton, assessor four years; Patrick J. Mannese, of Milton, assessor two years; Thomas J. Jenkins and Arthur E. Greiner, councilman four years.

Cluett Schantz, former Ulster County sheriff, was chairman of the meeting.

The Democratic caucus is scheduled today at 8 p. m. at St. James Hall, Milton.

Zibella to Head Saugerties Town Democratic Slate

Joseph A. Zibella, cider mill operator of Barclay Heights was designated Democratic candidate for the office of Saugerties Town supervisor at the Democratic caucus held Thursday night in Saugerties Town Hall.

Included on the full slate entered by the Saugerties Democrats are Harry Carle of Malden-on-Hudson, town clerk; Town Democratic Chairman John J. Kaminski of Washington Avenue, collector; Myron E. Benson of Mt. Marion, assessor for four years; Mrs. Gladys B. Amend of Russell Street, assessor two years; Robert K. O'Bryan of Mt. Marion, justice of the peace, four years and Lewis M. Robinson of Barclay Heights, town councilman two years.

Committee Listed

The committee on vacancies included former village police commissioner Eugene F. Thorton, Harry Desmond and Henry Amend.

Only Robinson, a candidate for town councilman in 1955, has had any local political experience. Robinson was the strongest Democratic candidate on the 1955 town ticket. However he lost to Republican Elden C. Myer by 651 votes. Robinson garnered 1,415 votes at that time.

Supervisor Peter M. Wiliams was reelected to a fourth term and defeated a comparatively unknown Democratic opponent Roland A. Mayone by a plurality of 1,351. Williams polled 2,490 votes against Mayone's 1,139.

The Republican town caucus will be held Saturday at 8 p. m. in the Town Hall.

Company M Vets

and equipping of the TB hospital, and his varied experience as a surgeon prompted the establishment of a program to develop better facilities for the treatment of cancer patients.

Dr. Snyder promoted such a program which, with the cooperation of laymen and professional groups, resulted in the tumor clinic.

Plan Event

The committee on arrangements for Saturday's dinner include Commander Jordan, Vice Commander Kraus, James Howard, Edwin Ashby, Robert Rice, Chaplain Sass, John Krueger, Charles Goble, LeRoy Markle, Fred Schwenk, Alfred Messinger and Mr. Britcliffe. Lt. Rudolph C. Dittus is honorary chairman.

Entertainment and dancing to the music of Harry Maisenhelder's orchestra will follow the dinner.

Treasury Receipts

WASHINGTON (AP)—The cash position of the Treasury on Sept. 17:

Balance	$3,347,091,703.46
Deposits fiscal year July 1	$13,222,459,176.61
Withdrawals fiscal year	$18,223,621,284.72
Total debt	$273,422,032,600.36

Darrow Renamed To Committees by Savings League

H. Van Wyck Darrow, executive vice president of the Savings and Loan Association of Kingston, 267 Wall Street, has been reappointed to the Committee on National Legislation and the Committee on State Legislation of the Savings Association League of New York State, it was announced today by David Ford, league president.

The Committee on National Legislation initiates federal legislative matters of interest to savings associations. The committee also provides liaison with the Federal Home Loan Bank Board, the Federal Savings and Loan Insurance Corporation, and other federal agencies.

The Committee on State Legislation handles state legislative matters of interest to savings associations. The committee also provides liaison with members of the Legislature; the Banking Department and other New York State departments; the Savings and Loan Bank of the State of New York, and other government agencies.

The League is the trade association representing savings associations in New York State—thrift and home financing institutions whose total assets exceed $3.4 billion.

Really Left Mark

DENVER (AP)—It was only his second day on the job, but Jose Salazar really left his mark on things.

Salazar was helping clear a site for a new high school yesterday. He loaded a truck with tree trunks and branches for delivery to the city dump.

En route, police said, his shifting load scratched and dented almost every car parked on the right hand side of the street.

Officer John Woodward called Salazar's two-mile trip "devestating." He said more than 50 complaints had been made by irate motorists.

Sensational SPECIAL!
3 Line 1" x 2½" Rubber Stamp $1.00
24 HOUR SERVICE
We always use NEW TYPE
PROMPT ATTENTION TO MAIL ORDERS
LIBERTY RUBBER STAMP CO.
65 B'WAY KINGSTON, N. Y.
PHONE 5189
CHECK OR MONEY ORDER WITH MAIL ORDER

Political Advertisement | Poltical Advertisement | Poltical Advertisement | Poltical Advertisemen | Poltical Advertisement

ARTHUR A. REILLY
for
Justice of the Peace
TOWN OF ULSTER

TO THE ENROLLED REPUBLICAN VOTERS OF THE TOWN OF ULSTER

Arthur A. Reilly is seeking the nomination as JUSTICE OF THE PEACE.

HIS QUALIFICATIONS ARE AS FOLLOWS:

Arthur A. Reilly is a lifelong resident of Ulster County. Resident or stationed in the Town of Ulster since 1933. A member of the New York State Police for 29 years. Retired in 1956 with rank of sergeant in the Bureau of Criminal Investigation.

Graduate of New York State Police School, Troy, N. Y., New York Police Traffic School, Rensselaer Polytechnic Institute, Troy, N. Y., New York State Police Bureau of Criminal Investigation School, Schenectady, N. Y.

Arthur A. Reilly's entire adult life has been spent in law enforcement, criminal investigation and court procedure.

We feel that his long experience qualifies him for the position as Justice of the Peace of the Town of Ulster.

Your support of Arthur A. Reilly at the Republican Caucus on Saturday, Sept. 21, at 7 p. m., in the Chambers School, Albany Ave. Extension, will be greatly appreciated.

This Advertisement is Sponsored and paid for by the Friends of Arthur A. Reilly in the Town of Ulster.

Gromyko Blames West for Tense Mid-East Trouble

UNITED NATIONS (AP) — Soviet Foreign Minister Andrei Gromyko blamed the west today for the tense Middle East situation. He declared Russia "cannot watch impassively over a situation that bears upon its own security."

The Soviet leader struck back vigorously at charges made by Secretary of State Dulles that the Kremlin was endangering peace in the Middle East by sending arms to Arab countries.

Addressing the 82-nation General Assembly, Gromyko said:

"The Soviet Union cannot place itself in the position of an impassive observer while the Near and Middle East—an area close to the frontiers of the Soviet Union, is being turned into a permanent hotbed of military conflicts."

He accused the west of inventing charges against the Soviet Union to hide its own intentions to dominate the Middle East.

NATO Is Cited

He placed the blame specifically on the North Atlantic Treaty Organization and asserted that "rude political and economic pressure is being exerted" against Syria.

"Lately," he said, "she is being more and more frequently threatened with open military intervention."

The reason for this, Gromyko continued, "is that the people of Syria and their government refuse to submit to foreign dictation or to allow their country to be drawn into aggressive blocs."

He declared that the U. S. position on the Syrian problem is ample proof "that the Eisenhower Doctrine is completely hostile to the interests of the people of the Near East."

Dulles told the Assembly yesterday that Turkey is facing a "growing military danger" as a result of Soviet arms massed along the Syrian border and also along the Soviet-Turkish frontier.

Dulles also called on the U. N. to consider and discuss the Middle East situation.

In this connection, Gromyko said:

"The Assembly made a useful contribution at its last session when it raised its voice in defense of Egypt.

Asks Useful Step

"It will make another useful contribution, if it would raise its powerful voice in defense of the independence of other states in the Near and Middle East and condemn resolutely the dangerous policy which is being pursued by some powers in regard to them."

He formally submitted a resolution calling upon all countries to be guided in their relations with other countries by the principles of peaceful coexistence and nonaggression and "to settle any dispute arising between them exclusively by peaceful means."

Gromyko also submitted two other resolutions on atomic weapons. They provided that:

1. All test explosions of nuclear weapons be stopped Jan. 1, 1958, for a period of two to three years.

2. All nations possessing nuclear weapons undertake a temporary obligation not to use atomic or hydrogen weapons for a period of five years.

The Soviet foreign minister urged the Assembly "to hold a serious discussion on the disarmament problem." He said the Russians favor private talks, such as those conducted in London during the past 5½ months, whenever they can be useful. In the case of the London talks, however, he said there was complete failure.

Takes Issue With Stassen

Gromyko took issue with the optimism expressed by Harold E. Stassen, the U. S. delegate to the London talks.

"The success of the talks," Gromyko declared," should be measured by practical results and not by the mood of its members.

"And for the time being the practical results are not worth the paper on which the protocols of the United Nations Disarmament Commission and subcommittee have been printed."

He pledged that the Soviet Union would do all it can to reach agreement on disarmament as soon as possible.

Poles in Peiping

HONK KONG (AP)—A Polish army delegation headed by Defense Minister Gen. Marian Spychalski arrived in Peiping today, Peiping Radio reported.

ONE DAMAGE SUIT COULD KNOCK YOU OUT

If a member of the public were accidentally injured on your premises or hurt by someone in your family, you might be sued for thousands of dollars. Just one suit could "knock you out" financially. Be protected with our Personal Liability insurance.

PARDEE'S INSURANCE AGENCY

Clarence H. Buddenhagen
Mathilda E. Bruck
6 B'WAY PHONE 25

Financial and Commercial

NEW YORK (AP)—The stock market opened lower and continued to decline as trading expanded early this afternoon.

Practically all sections of the list were effected by the selling but oils, steels, metals and aircrafts were under most pressure. Losses ran from fraction to about 2 points.

Very few stocks were able to make upward progress against the major trend. Activity was greater than in any of the slow markets earlier this week.

Lower prices in London as a result of the higher bank of England interest rates, the debate between Russia and the United States over the Middle East in the U. N. and general uncertainty about the business picture were behind the selling, brokers said.

Quotations by Morgan Davis & Co., members of the New York Stock Exchange, 63 Wall street, New York city, branch office, 41 John street, R. B. Osterhoudt, manager.

QUOTATIONS AT 2 O'CLOCK	
American Airlines	16⅝
American Can Co.	43¾
American Motors	7¼
American Radiator	13
American Rolling Mills	54
Am. Smelt. & Refining Co.	48½
American Tel. & Tel.	170¾
American Tobacco	74
Anaconda Copper	50¾
Atchison, Top. & Santa Fe	22⅝
Avco Mfg.	6¼
Baldwin Locomotive	12⅛
Baltimore & Ohio R. R.	47½
Bendix	48½
Bethlehem Steel	42¾
Borden	
Burlington Mills	10⅞
Burroughs Adding Ma. Co.	40⅜
Canadian Pacific Ry.	30
Case, J. I.	17⅛
Celanese Corp.	14⅛
Central Hudson	15¼
Chesapeake & Ohio R. R.	56½
Chrysler Corp.	74¾
Columbia Gas System	16¾
Commercial Solvents	13¾
Consolidated Edison	42
Continental Oil	54½
Continental Can Co.	43¾
Curtiss Wright Common	32¾
Cuban American Sugar	22
Del. & Hudson	24⅞
Douglas Aircraft	63¼
Eastern Airlines	33½
Eastman Kodak	97⅛
Electric Autolite	35½
E. I. DuPont	181½
Erie R. R.	13⅛
General Dynamics	52½
General Electric Co.	62½
General Motors	40⅝
General Foods Corp.	47¼
Goodyear Tire & Rubber	85¼
Great Northern Pfd.	40½
Hercules Powder	37¾
Ill. Central	43
Int. Bus. Mach.	306
Int. Harvester Co.	33⅝
International Nickel	80¾
Int. Paper	90½
Int. Tel & Tel.	30½
Johns-Manville & Co.	41⅛
Jones & Laughlin	53¼
Kennecott Copper	91
Liggett Myers Tobacco	65⅝
Loews, Inc.	15⅞
Lockheed Aircraft	34½
Mack Trucks, Inc.	26¾
McKesson & Robbins	55¼
Montgomery Ward & Co.	35⅞
National Air Lines	17
National Biscuit	39⅝
National Dairy Products	37⅛
New York Central R. R.	26¾
Niagara Mohawk Power	28¾
Northern Pacific Co.	40
Pan American Airways	14⅜
Paramount Pictures	34
J. C. Penney	79½
Pennsylvania R. R.	18⅜
Pepsi Cola	20⅛
Phelps Dodge	46½
Philips Petroleum	42
Public Service Elec.	30¼
Pullman Co.	58½
Radio Corp. of America	32⅞
Republic Steel	50¼
Reynolds Tobacco Class B	59¼
Schenley	19⅛
Sears Roebuck & Co.	27
Sinclair Oil	56½
Socony Mobil	52¾
Southern Pacific	39½
Southern Railroad Co.	36½
Sperry Rand Corp.	20½
Standard Brands Co.	
Standard Oil of N. J.	60⅛
Standard Oil of Ind.	45⅜
Stewart Warner	36¼
Studebaker-Packard Corp.	5½
Texas Corp.	68⅜
Timken Rolling Bear. Co.	44
Union Pacific R. R.	26½
United Aircraft	61¼
U. S. Rubber Co.	40¼
U. S. Steel Corp.	61¼
Western Union Tel. Co.	17⅝
Westinghouse Elec.	61¼
Woolworth Co. (F. W.)	40⅞
Youngstown Sheet & Tube	93½

UNLISTED STOCKS

	Bid	Ask
Cent. Hud. 4½ Pfd.	94½	99
Cent. Hud. 4¾ Pfd.	94½	100
Electrol	3½	4
Eq. Credit Part. Pfd.	4⅞	5¼
Kg. Com. Hotel Pfd.	80	
Rockland Lgt. & Pow	18	19¼
Sprague Elec.	30	31

Carpenters to Hold Convention Sept. 22-25

The New York State Carpenters Council will hold its convention September 22-25 at Rochester, it was announced today by George E. Yerry Jr., president of the Hudson Valley District Council of Carpenters.

Yerry will head a delegation of 22 members from the Hudson Valley district to the Rochester sessions.

Place your ad on the second most read page—the classified ad page.

14-Inch Snow Hits Montana, Cold Grips Area

By The Associated Press

Sub freezing temperatures gripped parts of the Rocky Mountain area today in the wake of one of the heaviest snowfalls in Montana's history.

Nearly 14 inches fell around Helena during a 24-hour period ended yesterday. A transient laborer was frozen to death as the blizzard snarled traffic and disrupted communications.

Body in Open Car

The body of Stephan Hat, about 50, Crawford, Neb., was found yesterday in an open railroad car that had crossed the Montana Rockies.

The snow-filled car was on a westbound Northern Pacific freight train that reached Spokane, Wash. Hat's nephew, Raphael Hat, 30, was treated for shock and exposure.

Officers said the two had boarded the train Wednesday at Billings, Mont., en route to Idaho Falls, Ida., to work in the potato harvest.

The U. S. Weather Bureau put out frost warnings as far south as Denver. Temperatures in many cities in Montana, Wyoming and Colorado were expected to dip into the 20s.

Fourth Worst Storm

Officials in Helena said the brunt of the storm struck the state capital Wednesday night and was the fourth worst in its history. It was the heaviest snow fall during the month of September in Helena's history.

Elsewhere, wet, cloudy and cool weather extended over broad areas in the eastern two-thirds of the nation.

Moist air associated with the exhausted tropical storm Esther spread rapidly northward into the Great Lakes region in the last 24 hours.

Haiti Is Alerted For Sunday Vote

PORT AU PRINCE, Haiti (AP)—The ruling military junta today alerted all armed forces in Haiti for Sunday's presidential and congressional elections.

The junta issued steel helmets, many of them of World War I vintage, to 2,500 troops and police. Three thousand reserves also can be called up if violence breaks out.

Brig. Gen. Antonio Kebreau, chief of the army staff and head of the three-man junta, pledged the armed forces will guarantee free and honest elections. He vowed any disorders would be crushed.

All men and women over 21 are eligible to vote, about 1½ million out of Haiti's 4 million population. Ninety per cent of the voters are illiterate. They will vote by dipping a finger in indelible ink and making a mark on the ballot.

Three men are seeking the presidency—ex-sen. Louis Dejoie, Dr. Francois Duvalier and Clement Jumelle. A fourth candidate, Daniel Fignole, popular with the masses, was exiled to New York June 14.

Fignole then was acting president. Other candidates suspected him of using the office to strengthen his own candidacy. After a period of disorders the military junta moved in and took over.

New York City Produce Market

Egg Market

NEW YORK (AP)—(USDA)-Wholesale egg prices were steady on large and weak on other offerings today. Receipts 15,900.

Wholesale selling prices based on exchange and other volume sales.

New York spot quotations included:

NEARBY

Whites—Top quality (48-50 lbs) 50-53; mediums 36-37; smalls 26-27; peewees 19½-20.

Browns—Top quality (48-50 lbs) 51½-52½; mediums 37-38; smalls 30-31; peewees 19½-20.

NEW YORK (AP)—(USDA)-Butter steady to firm. Receipts 485,000.

Wholesale prices on bulk cartons (fresh).

Creamery, 93 score (AA) 63-63¼ cents; 92 score (A) 62¾-63; 90 score (B) 62¼-62½.

Cheese steady. Receipts 39,000. Prices unchanged.

Livestock Prices

BUFFALO (NYSDA) (AP) — Closing livestock.

Salable cattle 150, total 200. Arrivals include one load of rail cattle. Steers and heifers: market steady. Standard and good 750-900 lb steers 21.00-22.50. Dairy-type slaughter cattle: market steady. Bulk of utility and commercial cows 12.50-13.50, few 14.00; cutters 11.00-13.00; canners 7.50-10.00 and some shelly kind below; fat yellow cows 10.00-12.00. Commercial dairy heifers 15.00-16.00.

Salable calves 150, total 150. Prime 32.00-33.00; good to choice 27.00-31.00; medium to good 21.00-26.00; heavy bobs 16.00-20.00; light bobs 12.00-14.00; culls 10.00-12.0.

Salable hogs 150, total 150. Bulk of No. 1-3 grain-fed hogs 200-270 lb 19.00-20.00; 170-190 lb 18.00-19.-50; 280-325 lb 18.00-19.00. Good and choice 300-600 lb sows 13.00-17.00 good boars under 60 lb 9.00-12.00.

Salable sheep & lambs 100, total 350. Slaughter lambs 50 cents lower; sheep steady. Good to choice feeders 20.00; cull and canners 3.00-4.50.

Jury Out 4th Day

LOS ANGELES (AP) — Deliberations of the jury in the Confidential Magazine criminal libel conspiracy case stretched into the fourth day today.

There was no indication yesterday from the jury room that a verdict was near.

Russia Building Giant Airliner

LONDON (AP)—Moscow Radio said today Russia is building a giant turboprop airliner capable of carrying 180 passengers nonstop from Moscow to New York at 550 miles an hour.

The broadcast said the plane will be in the air within two months.

Wilson Notes U. S. Gains Over Reds Despite Cutbacks

WASHINGTON (AP)—Secretary of Defense Wilson says he believes "we have gained on the Russians in relative military strength since 1953," despite manpower cuts and other Pentagon economy moves.

Claiming gains from "better weapons, including missiles," Wilson hinted at still further manpower cutbacks as he discussed at a news conference a 100,000-man force reduction ordered yesterday. That cut, to be effective by next June 30, will reduce the nation's military strength to 2,600,000 men.

Sees Further Cuts

He called it a fair assumption still further cuts may be made in connection with the next fiscal budget which goes to Congress in January.

The 100,000-man cut ordered yesterday, Wilson said, means the Air Force will have to drop at least four wings, the Army will have to deactivate one more division, and the Navy will have to take more ships out of active service.

The secretary said this can be done "without impairment of our national security" and without materially affecting deployment of troops overseas.

This cut and an earlier 100,000-man reduction ordered in July are calculated to reduce military spending by about one billion dollars this year.

Wilson also disclosed plans to pare the Defense Department's civilian payroll by 35,000-40,000 workers. This would be in addition to a 53,000-worker reduction announced earlier. There was no estimate of the saving from this move.

The defense chief said the manpower cutbacks were approved by President Eisenhower.

Discounts Importance

At the same news conference, Wilson discounted the importance of a Russian claim last month that Soviet weaponeers had made a successful test of an intercontinental ballistic missile.

Wilson said that what the Russian report said "is probably actully true." But he contended the Soviets made only a general statement that they had developed a missile, that it had performed as it was intended to do, and that the test results indicated such projectiles could be directed toward any part of the world.

The secretary added that "the United States could have said the same thing months ago."

Wilson said that in his opinion the Russians don't have an operational missile. But he said they will have one some day—"and so will we."

Winds Halt Test

ATOMIC TEST SITE, Nev. (AP) Atomic scientists again have postponed the nuclear shot named Whitney because of adverse winds.

Ike Keeps Tab On Little Rock

NEWPORT, R. I. (AP)—President Eisenhower, "deeply disappointed" over continued blocking of Little Rock school integration, was keeping tab on the showdown round in Arkansas today.

The vacationing President was expected to get Justice Department reports through the day on the federal court hearing scheduled in Little Rock on Gov. Orval Faubus' use of National Guardsmen to bar Negroes from Central High School there.

The likelihood was that word on any development would be relayed by telephone to Eisenhower by Atty. Gen. Brownell.

Late yesterday the Newport White House made it plain the President had hoped—and perhaps expected—that Faubus would have cleared the way for integration in advance of today's hearing.

That became clear when Wayne Hawks, acting press secretary, was asked at a news conference whether the President was pleased with developments in Little Rock.

"No," Hawks replied. "He is deeply disappointed that voluntary means have not been found to comply with the court's order."

Hawks, anticipating questions about the continuing federal-state impasse in Arkansas, had those remarks jotted on a piece of paper and obviously had discussed the matter with Eisenhower.

The report on the President's disappointment came after Faubus, who conferred with Eisenhower here last Saturday, moved in Little Rock to disqualify Federal Judge Ronald N. Davies from presiding at today's integration hearing. The governor contended Davies is prejudiced against him.

Faubus also refused to honor a federal subpoena calling him to court, in another action, as a defendant in a suit on a segregation issue.

Those developments — and the fact that no progress had been made this week toward integration at the Little Rock high school—were clearly the cause of Eisenhower's disappointment.

The implication was that the President had felt Faubus by this time would have acted to remove integration barriers.

Barber Stabs, Shoots Friend While in Chair

ORLANDO, Fla. (AP)—A barber interrupted a haircut yesterday to stab a friend, returned to his job and then stopped again to shoot to death the man he stabbed, Sheriff Dave Starr reported.

Herman L. Allen, 33, was jailed on an open charge in the slaying of Little Wes Kersey, 24, of Stillmore, Ga.

A customer, Harry F. Ryan, told officers that Allen was cutting his hair while engaged in an argument.

Allen suddenly stabbed Kersey in the chest with scissors, then forced him to sit in a chair while he continued to cut Ryan's hair, Starr said.

After a few moments Kersey bolted for the door and Allen pulled a pistol and fired twice, hitting him the second time in the back, the sheriff said.

200 in Trial Run

WATKINS GLEN (AP)—More than 200 sports car drivers wheeled around the improved 2.3-mile Grand Prix course today in practice runs for tomorrow's 10th annual Grand Prix race program.

Tomorrow's race program consists of the 101.2-mile Grand Prix itself, five preliminaries of 25.3 miles and the Glen Trophy at 50.6 miles.

If it isn't a DuMont, there may be something missing in the set you buy!

Many sets today flaunt enticingly low price tags. But before you succumb to the very normal temptation to buy "cheap," make sure you're not buying a *stripped* set. Does it have electronic fine tuning, tone control, power chassis, interference rejector and all the other long-life *necessities* you'll find in a Du Mont?

Check specifically:

1. The power transformer. It takes the surge of electric power when you turn on the set. If it's stripped from the set, the *tubes* have to "take it"... and they wear out fast, one by one.

2. The "spec-rated" chassis circuit. It gives each tube the job the tube is made to do. Some circuits overwork some tubes, underplay others. Result: frequent tube failure. *You* pay for it.

3. 9 Microvolt sensitivity in a circuit with unusual "automatic gain control." It's this sensitivity that affects your picture, especially in a weak signal area. Some "bargain" sets actually use 100 MV—comparatively speaking, about as sensitive as a dollar watch!

4. Genuine hardwood cabinets. Careful! Is it *real* wood? Or just *printed* composition board.

Du Mont refuses to *strip* its sets of quality parts to *tease* you with make-believe bargain prices. From chassis to cabinetry, Du Mont is all top quality. All wood—all wonderful!

And yet, a Du Mont, for all its envied elegance and unsurpassed quality, is surprisingly economical. Why, all wood portable Du Mont TV starts as low as $149.95!

NEWPORT—24"* New short neck picture tube. Dual speakers for hi-fi sound. Contemporary "slenderset" in real walnut or limed oak.
*Over-all diagonal measurement

DuMONT
First with the Finest in Television and High Fidelity

SEE ALL WOOD—ALL WONDERFUL DU MONT TV AT THESE DEALERS

KINGSTON
GEORGE COSENZA
55 Hinsdale Street

MADDEN'S TV
344 Broadway

L. B. WATROUS
693 Broadway

ACCORD
CHARLES DePUY

NEW PALTZ
HENRY CONNOLLY
115 Main Street

SAUGERTIES
GEORGE MARKMILLER

BIG
Savings On Your Every Steel Need!
— GET OUR ESTIMATE BEFORE YOU DECIDE —
JAY STEEL PRODUCTS, Inc.
MORTON BLVD. PHONE 8830 SUNSET PARK
WALT JEGHERS MIKE LUCCHESE

GOV. CLINTON MARKET
777 BROADWAY
Wish to announce that they are
Open for Business as Usual
TO AVOID CONGESTION USE OUR PARKING LOT ON ST. JAMES ST.
We wish to thank all our faithful friends for their splendid cooperation given us during the past few days

Phones 1501 or 40-J-1
Enjoy truly FINE FOOD in quiet and friendly surroundings at
ROLLING ACRES INN
On picturesque Ohayo Mt. Overlooking the Ashokan Reservoir
GLENFORD, NEW YORK
— DINNERS SERVED DAILY —
5 P. M. to 9 P. M. — SUNDAY 1 P. M. to 9 P. M.
CLOSED MONDAYS
LIGHT LUNCHEON SERVED 1 p.m. to 3 p.m & after 9 p.m.
JOHNNY McNALLY at the piano FRI. and SAT. Nights
NICK & BESSIE LaLIMA, props.

DANCING EVERY SATURDAY NIGHT
Policano's Restaurant and Pizzeria
PALENVILLE, NEW YORK
ROUTE 32A AND 23A INTERSECTION
Music by 3 JACKS and a JILL
CHOICE WINES AND LIQUORS

... or DINNER!
— YOU WILL FIND ENJOYMENT AND SATISFACTION HERE! —
Try Our
DAILY DINING SPECIALS
— ORDERS TO GO —
HAMBURGER PARADISE
19 ST. JAMES ST. KINGSTON, N. Y.

Aiello's Restaurant
SPECIALIZING IN
STEAKS, CHICKEN, LOBSTER TAILS and Homemade RAVIOLI
SERVED FROM 5 to 10 P. M. DAILY

Phone 3024
E. Chester St. By-Pass, Kgn. N. Y.
JOE AIELLO, prop.

A new group of superb homes now open for inspection — 3 models at
TIVOLI ACRES, INC.
Broadway & Woods Rd., Tivoli, N. Y.
Phone TIVOLI 3611
Models Open from 2 to 8 P. M. Daily
Saturday and Sunday — 10 to 6 P. M.
EACH HOME INCLUDES:
- City water and Sewerage
- Walking distance to churches and Schools (High, Public and Parochial)
- Subject to VA and FHA Approval
- Large Plot (Landscaped)
- Full Basement
- Hot Water Baseboard Radiation
- Wall Oven

PLEASURE YACHT
EDDYVILLE, N. Y.
DANCING
SAT. NIGHT, SEPT. 21st
TO THE POPULAR TRIO
CLIFF, GENE & RAY
For Reservations Call
KINGSTON 1387

SCHLACHT FEST (PIG ROAST)
SAT. SEPT 21 and SUN. SEPT. 22 AT
PREIS' PINE WOOD LODGE
TURN LEFT AT OUR SIGN — 2 MILES ON ROUTE 28A
METZEL SOUP — ROAST PORK — KESSELFLEISCH
Homemade Liverwurst, Bloodwurst, Sausage, Sauerkraut, Mashed Potatoes, Potato Salad, Coffee and Cake
Dinner Will Be Served Sat. Sept. 21, 6 P. M. to 11 P. M. and Sunday, Sept. 22 from 1 P. M. to 7 P. M.
Entertainment by BAVARIAN BAND from New York
YOUR FAVORITE BEER • WINES • LIQUORS
FOR INFORMATION CALL
PHONE 5932 or 452-M-1

The Ebonaires
Just a little better than the best!
APPEARING SATURDAY NIGHT
for your dancing and entertainment pleasure
at
McCONNELL'S
440 Washington Avenue Tel. 8010
SPECIAL — STEAMED and RAW CLAMS
Saturday and Sunday Special ½-lb. Porterhouse Steak Dinner $2.50
Available for Weddings, Parties, Banquets

Leaves From Boyle's Notebook

By HAL BOYLE

NEW YORK (AP)—You may need a lofty intelligence to get rich on a television quiz show, but you don't have to be a mental giant to succeed in business.

Sweat and boldness are the pay-off qualities there. So says Erich Hirschfeld, a onetime immigrant who at 43 has become head of the world's largest camera store.

"Business is the most exciting thing in the world," said Hirschfeld, "and to succeed in it you should live it every hour you're awake. Intelligence is not so important as endless hard work—and daring.

"You must always be on the search for new ideas and be willing to try them when you find them. A man who feels his job is dull or routine is already stalemated.

Learn by Mistakes

"You must take action then — even if the action turns out to be a mistake. At least by the mistake you have learned something. You must always be willing to take a chance. You must always be daring to keep life exciting."

Hirschfeld is in a position to know. A short dark smiling man with a Napoleonic self-confidence and the effervescent temperament of an operatic tenor, he has never let his own life become commonplace.

In 1938 he bade farewell to Nazi Germany and landed here virtually penniless.

"I knew so little English I couldn't even buy a stamp," recalled Hirschfeld, whose accent now would battle a philologist, since it is a heady mixture of German, English, Spanish and Portuguese.

Except for a stroke of good luck he might today be a Broadway head waiter. The good luck consisted of the fact that his cousin, a restaurant owner to whom he applied for a job, couldn't give him one.

Erich went to work for a new tire firm and in a few years his ceaseless industry won him a partnership. Looking around for new worlds to conquer, he decided to export cameras to South America. He went to the late Charles G. Willoughby, an Ohio farm boy who had become the tycoon of "camera row" here, and placed a $30,000 order.

Daring Impresses

Impressed by his daring, Willoughby invited Hirschfeld into his own firm to head its export division. Erich soon worked it up to a multi-million dollar annual volume. Two months ago he was elected president of Willoughby's, which is to photography fans what Tiffany's is to people who like to collect fresh jewelry.

Expressing a conviction that homicide, wife beating and piracy on the high seas are relatively rare among camera fans, Hirschfeld said, puffing on a Brazilian cigar:

"They live longer, sleep more soundly and get along better with their families than most other people. Clicking that shutter relieves nervous tension and calms a person down."

But to get back to his success recipe:

"There is a magic in belief, and most people miss success because in their hearts they don't believe the effort to achieve it is worthwhile to them. They don't find hard work exciting, and they don't like taking chances."

Have You Heard About — The Terrific STEAKS and KING SIZE Cocktails at Lillian's
NEWBURGH
Open 11:30 to 9 p. m.
— CLOSED TUESDAYS —

Seeks Channel 66

WASHINGTON (AP) — WERC Broadcasting Corp., operator of Erie, Pa., radio station WERC, has applied to the Communications Commission for TV Channell 66 there.

Also applying for that channel are L. E. U. Broadcasting Co.

WLEU and Jet Broadcasting Co. WJET, both of Erie.

The commission today temporarily stayed its July grant to Walter T. Gaines for a new daytime radio station at Amsterdam, N. Y., pending a hearing on a protest filed by Amsterdam Station WCSS.

Cook's Tour

ACROSS
1 Cooking vessel
4 Cook slowly
8 He ordered a jug of wine and a loaf of bread
12 Fruit drink
13 Telegram
14 Very excited (slang)
15 Narrow inlet
16 Dropsy medicine
18 Short hose
20 Removes
21 Consume cookery
22 Pieces out
24 Superlative suffixes
26 Footed vases
27 Greek letter
30 Used on hamburgers
32 Egyptian god
34 Apportions
35 Mexican cookery
36 Scottish river
37 Afternoon parties
39 Kiss
40 Arranges the dinner table
41 Chewing ——
42 Guide
45 Rivers
49 Come to pass
51 Acme
52 Hearing organs
53 On water
54 War god
55 Journalist, Ernie ——
56 Let it stand
57 Small bed

DOWN
1 Brazilian state
2 God in mythology
3 Used to boil water
4 Dessert
5 Tip
6 Expunger
7 Moist
8 Monsters
9 Post
10 Chills and fever
11 Male sheep (pl.)
17 Ancient Urfa
19 Lariat
23 Ties
24 Habitat plant form
25 Auction
26 Overturn
27 Caused by wound or shock
28 Bothers
29 Employs
31 Says
33 Dye
38 Help
40 Intelligence
41 Huge
42 Pace
43 Used to transport cookery
44 Nobleman
46 Large, woody plant
47 Malay tribe
48 Gaiter
50 Dance step

Answer to Previous Puzzle

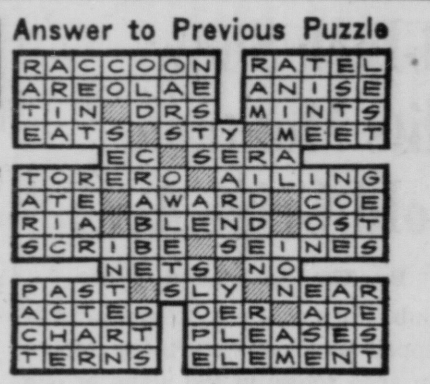

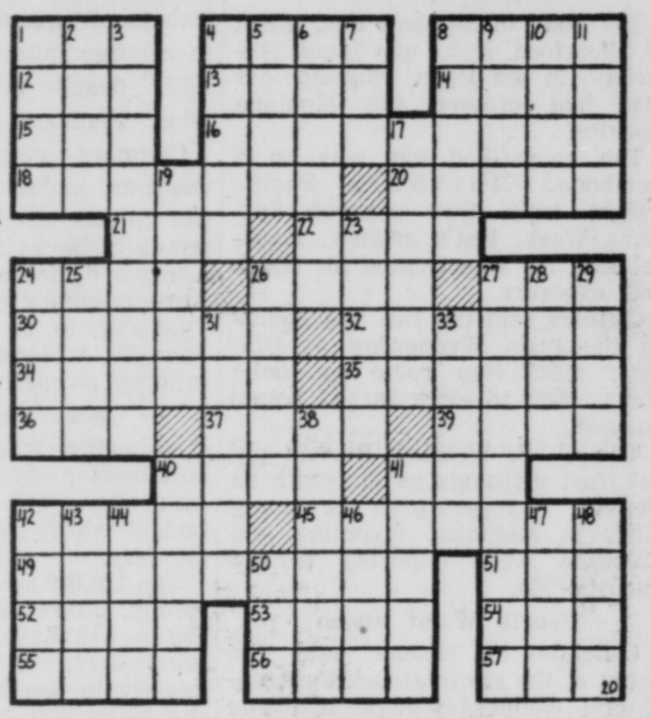

Central, B and M Must Service Troy

ALBANY (AP)—The Public Service Commission today ordered two railroads to continue current passenger service to Troy while the PSC investigates their plans for dropping it.

The order was issued to the New York Central and the Boston and Maine Railroads, which have proposed abandoning the service on Oct. 16.

The commission scheduled a public hearing on the matter for Oct. 9 here. Commissioner Richard H. Balch will preside.

The PSC said it would consider at the same hearing a joint petition of the New York Central, Boston and Maine, Delaware and Hudson and Troy Union railroads for permission to discontinue the Troy passenger station.

Desperate Draft

VICKSBURG, Miss. (AP)—Edwin C. Bearss, historian at Vicksburg National Military Park and avid researcher, has turned up another Civil War story, this one about the Confederate manpower shortage of 1864. The story, found in a diary, tells about Gen. Jubal Early who was attending church services near Lexingston, Va. The fire-and-brimstone preacher posed this question to his congregation: "What would you do if you saw your dead come marching back by the hundreds of thousands?" During the pause that followed, Gen. Early whispered to an aide: "Conscript every damned one of them."

BARBS

By HAL COCHRAN

By the time the lazy man gets up enough energy to do a job, it may be too late.

• • •

You'd think from force of habit, that the auto speeder would run while walking.

• • •

It's usually the dub who can't help but express his thoughts to a tee.

YACHT CLUB REST
332-334 ABEEL STREET KINGSTON, N. Y.
STARTING SATURDAY, SEPTEMBER 28th
Come and hear LAUREN POOLE at the Hammond Console for your enjoyment.
IF YOU ARE PLANNING - - -
A WEDDING RECEPTION, BANQUET, A BALL OR ANY KIND OF A PARTY, LARGE or SMALL
CALL KINGSTON 1379
OR COME IN PERSON TO THE YACHT CLUB, 332-334 ABEEL STREET, KINGSTON, N. Y.
AMPLE PARKING FACILITIES

ROOKIES TAVERN
41 EAST STRAND KINGSTON, N. Y. PHONE 2783
Lunch Served From 11 A. M. to 2 P. M.
Complete Dinners Daily
Specializing in ITALIAN and AMERICAN DISHES with SHRIMP COCKTAILS and CLAMS ON THE HALF SHELL

TINA'S RESTAURANT
42 Abeel St. PHONE 4396
• NOW OPEN •
Superb Food, From Appetizer to Dessert, Our Menu Is a Marvel.
PASTRIES BY TINA
Visit Our Well Stocked Bar
Catering to Weddings, Parties and All Occasions.
OPEN 7 DAYS A WEEK

SPORTSMEN'S PARK
ROSENDALE, N. Y.
presents the
FRANKIE ZANO TRIO
for your listening and dancing pleasure
EVERY SATURDAY EVENING
PICNIC AREA OPEN FOR BOOKINGS

YOU ASKED FOR IT!
SUNDAY DINNER as you like it!
We added up all requests, suggestions and desires that our diners put forth, and gradually achieved what is the best in dining because "you asked for it." A fine dining atmosphere, excellent service, terrific variety on food and cocktail menus and the courtesies afforded diners of discriminating taste. See you Sunday?

WORLD FAMOUS "Lowenbrau" BEER ON TAP
HOPPEY'S
We Cater to Large and Small Parties
Call 2475 for estimates
286 WALL STREET "Known for Fine Foods"

HYDE PARK DRIVE-IN Theatre
HYDE PARK
CHILDREN UNDER 12 FREE
HYDE PARK, TEL. CA 9-2000
2 Shows Each Nite Starts at Dusk
PLAYGROUND NOW OPEN
Thur. thru Sat., Sept. 19 to 21
BIG TRIPLE FEATURE
"TRIBUTE TO A BADMAN"
with JAMES CAGNEY
— also —
"THE IRON PETTICOAT"
Bob HOPE Katherine HEPBURN
— Midnite Show —
"BACK FROM ETERNITY"
Robert RYAN Anita EKBERG
Cartoons Fri. and Sat.

ROSENDALE THEATRE
ROSENDALE, N. Y.
Phone Rosendale 5541
2 Shows 7 and 9 P. M.
NOW PLAYING
Battle broke like thunder over the west . . .
"3:10 TO YUMA"
GLENN FORD
VAN HEFLIN
SINGLE REEL CARTOON

OVERLOOK DRIVE-IN Theatre
OVERLOOK ROAD BETWEEN RTE. 44-45
POUGHKEEPSIE, TEL. GL 2-3445
2 Shows Each Nite Starts at Dusk
Last Complete Show at 9:30 P. M.
LAST TIMES TONIGHT
"DESIGNING WOMAN"
in Color with
Gregory PECK Lauren BACALL
— Second Feature —
"WAR DRUMS"
in Color with Lex BARKER
FRI. & SAT., SEPT. 20-21
3 — FEATURES — 3
"RUN OF THE ARROW"
with ROD STEIGER
— also —
"LAND of the UNKNOWN"
with JACK MAHONEY
— Midnite Show —
"NIGHTMARE"
with EDW. G. ROBINSON
plus Color Cartoons

YOUR FRIENDLY DRIVE IN
SUNSET DRIVE-IN THEATRE
W-I-D-E S-C-R-E-E-N
Route 28 Box Office Open 7 Phone 5774
TONITE AND SATURDAY
THREE FEATURES
ALL TECHNICOLOR SHOW
CARTOON SHOW 7:15
"Everything But the Truth"
MAUREEN O'HARA, JOHN FORSYTHE & TIM HOVEY
— and —
"APACHE WARRIOR"
JIM DAVIS
— and —
"THE CIMARRON KID"
AUDIE MURPHY

THE COMMUNITY A Walter Reade Theatre KINGSTON
PHONE 1613
SHOWPLACE OF THE HUDSON VALLEY
MATINEE 2 P. M. EVENING 7-9 P. M.
• NOW PLAYING •
ERNEST HEMINGWAY'S GREATEST AND MOST TANTALIZING NOVEL!

Tyrone POWER
Ava GARDNER
Mel FERRER
Errol FLYNN
COLOR by DE LUXE

CARTOON JAMBOREE
SATURDAY
One Show Only at 1:00 P. M.
BIG WESTERN AND CARTOON SHOW

STARTS WEDNESDAY
IT'S MORE LIKELY IN PARIS...

GARY COOPER
AUDREY HEPBURN
MAURICE CHEVALIER
in
Love in the Afternoon
AN ALLIED ARTISTS PICTURE
WATCH FOR THESE OUTSTANDING ATTRACTIONS
"JAMES DEAN STORY" "PAJAMA GAME"
"JOHNNY TROUBLE" "JET PILOT"

KINGSTON Phone 271
A WALTER READE THEATRE
MATINEE 2 P. M. — EVENING 7-8:30 P. M.
• TODAY and TOMORROW •

M-G-M PRESENTS
ROBERT TAYLOR
DOROTHY MALONE
TIP ON A DEAD JOCKEY
CO-STARRING GIA SCALA
in CinemaScope
TRAPPED IN A CITY OF TERROR!

IN EASTMAN COLOR
QUANTEZ
CINEMASCOPE
Starring
FRED MacMURRAY
DOROTHY MALONE

9W DRIVE-IN
A Walter Reade Theatre
KINGSTON, N.Y.
SAUGERTIES ROAD AT KINGSTON 9W BY-PASS
PH. 6333. BOX OFFICE OPENS 6:00 P. M. SHOW AT DUSK
TONIGHT BIG 4 UNIT SHOW
BIG CARTOON JAMBOREE
JAMES STEWART
AUDIE MURPHY
NIGHT PASSAGE
TECHNICOLOR TECHNIRAMA
CO-STARRING DAN DURYEA · DIANNE FOSTER
ELAINE STEWART and BRANDON deWILDE
DANA ANDREWS
JOAN FONTAINE
— in —
"BEYOND A REASONABLE DOUBT"
EXTRA FEATURE AT MID-NITE
SATURDAY NITE ONLY
THE BIG, BIG, SHOW
YVONNE DE CARLO
ROCK HUDSON in
"SEA DEVILS"
RANDOLPH SCOTT
— in —
"RAGE at DAWN"
BIG CARTOON JAMBOREE
EXTRA LATE SPOOK FEATURE
MODERN Snack Bar
NO PARKING WORRIES

Glancing Over TV Bill of Fare

By WILLIAM GLOVER

NEW YORK (AP)—Being definite brings Raymond Burr his big television break tomorrow night.

"It was a curious chain of events," he declares. "There's nothing like being definite."

A character actor of bulk (212 pounds, down from 340) and drive, Burr emerges on the screen as fiction's famous lawyer-sleuth, Perry Mason.

In Rating Tussle

The time (7:30-8:30 p. m.) and the place (CBS-TV) also toss him into one of the season's top rating tussles.

The drama's second half hour overlaps the established domain of that other Perry, the real life crooning Como, on NBC.

The Mason show will be video's first kingsize mystery-and-mayhem challenge to music and variety as a mass audience magnet.

Burr's blue eyes glint at the prospect—he thrives on challenge albeit he likes the soft approach.

"I'm not an extrovert," he says. "I'm not a particularly dominant character. But in certain areas I have great confidence in what I can do. It's not ego—it's confidence.

"I made two tests for the series," he says, "one for the part of the district attorney and one for Mason—which was the róle I really wanted.

"When I finished they decided it would be difficult to find someone else to dominate as Mason if I was the D.A. Let's say I was 'definite,'"

Has Acting Field Day

As Mason, Burr has an acting field day as the swashbuckling lawyer whose flair for solving crimes has filled three score-plus novels.

"Always what he does, though, is within the bounds of what could properly happen in a courtroom," Burr adds.

Closely supervising the entire enterprise is Erle Stanley Gardner, Mason's creator who turned to writing after a notable career as a barrister.

The only real problem Burr finds is the race to keep production of the hour-long films ahead of their consumption over the air.

"It's like making a full-length feature film every six working days," he says.

It doesn't bother him however, any more than the realization that "I'll soon come to be recognized only as Perry Mason."

Veteran of 92 movies, Burr doesn't feel that such typing will be permanent.

Afterwards I'll probably go back to playing ratty old men," he chuckles. "That's how they always used to cast me."

Still in Shape

SYDNEY, N. S. (AP)—Malcolm A. Patterson, 67, who has held four Nova Scotia Cabinet posts and served two terms as Crown Prosecutor, recently won an acquittal in his first court case when he returned to private law practice after an absence of 24 years.

TV Stars Turn Las Vegas Into Show Capital

By BOB THOMAS

LAS VEGAS, Nev. (AP) — The thing that impresses you on revisiting Las Vegas is the impact of television on the American entertainment scene.

No doubt about it, Las Vegas is the capital of live entertainment in the United States. Here you can see more star performers, more and better shows than in New York and Hollywood combined.

When I first came to this sinning and sunning resort a dozen years ago, the starring entertainers were the night club vets—Sophie Tucker, Joe E. Lewis, Ted Lewis, Harry Richman, etc.

Later the strip hotels went all-out for movie names. The debuts of stars like Van Johnson, Jeff Chandler, Marlene Dietrich and even Zsa Zsa Gabor were considered big events, even though the stars had little to offer as entertainers.

Better Entertainment

Now it's TV.

Entertainers who have made their names on TV can earn top salaries here. But that's not the important thing.

The remarkable change here is how TV has brought better entertainment. No longer do the hotels string together a series of standard vaudeville acts with a headliner at the close. Because of TV, the public expects slicker, smarter entertainment. And it's getting it.

The Tropicana is offering an original musical, scored by Gordon Jekins and staged by the best Broadway talent. Starring Vivian Blaine and Dick Shawn, it is as lavish as the most costly TV spectacular.

Victor Borge is presenting his offbeat comedy and onbeat pianistics at the Sahara. He is the only person onstage during the show, a precedent in Las Vegas. Such a thing would have been impossible before Borge attracted a wide and admiring audience on TV.

Jan Pearce, a Metropolitan Opera tenor with TV exposure, headlines the show at the Desert Inn. The hep audience applauds his arias with the fervor of a Met claque.

Spike Lampoons Hit Parade

Milton Berle, Mr. Television himself, offers at El Rancho Vegas a hilarious, if somewhat racier, version of what he used to do on the home screen every Tuesday night. Spike Jones, just off a 20-week run on TV, brought his zany troupe to the Riviera and is knocking 'em dead with a devastating satire of the Hit Parade.

Nat King Cole is doing some of his TV routines at the Sands and also telecasting his still unsponsored show from here. Another TV vet, Tony Martin, is headlining at the Flamingo.

Television's detractors have long argued that the medium puts forth a great amount of mediocre and poor entertainment. It's true. But it has also presented some very good things. And the secondary result has been felt in the field of live entertainment—audiences expect more and performers try harder.

Births

The city registrar recently recorded the following births:

Sept. 10—Susan Barbara to Mr. and Mrs. George Eugene Pare, RFD 4, Box 55-D.

Sept. 11—Timothy Herbert to Mr. and Mrs. Maynard Herbert Keefe, Shady, and Arthur Markus to Mr. and Mrs. Arthur Gran, Willow.

Sept. 12—Christine Joan to Mr. and Mrs. Carsten Martensen, Route 1, Box 410, Kingston, and Michael Norman to Mr. and Mrs. Kenneth Breitenbecker, 24 Hillsworth Avenue.

Sept. 13—Vincent Paul to Mr. and Mrs. Henry B. Modeen, Colonial Gardens, and Paul Christopher to Mr. and Mrs. Christopher Paul Gallo, Colonial Gardens.

Sept. 14—Jeffrey Paul to Mr. and Mrs. John Edward Wolfeil, 13 Second Avenue; John Arthur to Mr. and Mrs. Carl Extrand, Colonial Gardens and Sheri Dawn to Mr. and Mrs. Clarence Potter, 5 Country Club Drive, Mt. Marion.

Sept. 15—Deborah Elaine to Mr. and Mrs. Ronald Edward Haines, 72 West O'Reilly street, and Michael Paul to Mr. and Mrs. Clarence Kaiser, Pine Bush, Sunset Park.

Sept. 16—Lynda Gay to Mr. and Mrs. William Franklin Hamilton, 5 Russell Street.

Sept. 17—Brian John to Mr. and Mrs. John Perry, 193 Smith Avenue; Richard David to Mr. and Mrs. Frederick Figge, Ulster Park, and Deborah Rose to Mr. and Mrs. James W. Lawrence, Spring Street, Tannersville.

Ceylon has a population of 8,384,000. This is an island 31 miles off the southern tip of India.

folks from all over
want to know all about

Luckey, Platt's
big annual
HARVEST SALE

It happens every year . . . as soon as Labor Day is past we start getting phone calls and letters from people all over the valley. They want to know if we're going to have our Harvest Sale this year and if so, when? And of course we always tell them: Sure, we're going to have it this year. And we tell them it's going to be bigger and better than ever: And it always is! So — here's the way we plan it this year:

Sale Starts Thursday, September 26th and Continues through Saturday, October 5th

THAT GIVES YOU eight days in which to shop and save. Of course most of the smart shoppers come in more than just once. They know from experience that we keep adding new values every day.

OPEN THURSDAY NIGHTS until 9 to give everybody time to shop. People who are pretty busy all day long, and husbands and wives who like to pick out things together, and lots of people who have to come quite a way. We have folks come down from Catskill and up from Peekskill and all points in between.

IF YOU JUST CAN'T come in during the sale you can shop by mail or phone. Just follow our daily advertising in newspaper and on radio, write or phone Lucy Luckey and she'll shop for you. Our telephone is: GLobe 4-3000.

MORE PEOPLE drive Jaguars than horses these days so you'll be glad to know that we provide two hours of free parking for your car at Van Leuven (formerly Wright's) Calso Station at Church and Academy Streets. We stamp your parking ticket when you purchase $2 or more and you are refunded a quarter for two hours parking.

THIS BEING HARVEST time, we know that not all the harvests are in and that means not all your money is in the till. Don't worry about that — use your Luckey Charge Account. If you don't have one you certainly should . . . and this is a fine time to open one.

DO YOU KNOW YOUR APPLES? Then you'll want to try your skill at naming different varieties of apples. We are presenting an Apple Identification Contest in cooperation with local apple growers. Win a bag of apples, if you name them. Have an apple anyway, even if you flunk.

LUCKEY, PLATT & COMPANY
POUGHKEEPSIE, N. Y.

NOW...
a "Millionaire's Vacation
on a Piggy-Bank Budget"
MIAMI BEACH
from $107 plus tax 7 days, 6 nights
Including Round Trip Air Fare
Never So Much Luxury For So Little!

FUGAZY TRAVEL BUREAU of KINGSTON, INC.
Affiliated with the Oldest Travel Agency in America
2 PEARL ST. (Diagonally Opp. Gov. Clinton Hotel) TEL. KINGSTON 2-3015
Office Hours: Mondays thru Fridays 9 a.m. to 6 p.m. Saturday 9 a.m. to 12 p.m.
Evening Office and Residence Calls by Appointment

George Shivery of Old Capital Motors, Inc.
"INVITES EVERYBODY"
THIS IS AN OPPORTUNITY OF A LIFETIME
TO SAVE $$$ ON A NEW
1957 FORD
• GET OUR DEAL TODAY •
NOBODY WALKS • TREMENDOUS SAVINGS
OLD CAPITAL MOTORS INC.
Kingston's Only Ford Dealer
300 BROADWAY PHONE 7800
— SERVICE SATISFACTION GUARANTEED —

Jaycees Meeting Is Held at IBM

Forty-one members of the Kingston Junior Chamber of Commerce met Wednesday evening at the Kingston IBM plant.

Frank Burke presented plans for the Kingston Area Community Chest drive.

Charles McCarthy, president of the Jaycee Little League, reported on a successful season and it was announced the membership is conducting a financial campaign to defray expenses of improving the league field.

Other projects reported on were tennis, golf, Voice of Democracy Contest, and Community College.

Dick Leibert, Radio City Musical Hall's leading organist, will be presented here by Jaycees on Oct. 12. Proceeds will be used for the Jaycee Youth Fund.

Wednesday night's meeting included a film on the Air Force SAGE system and a guided tour of the IBM plant.

The University of Nebraska, keeping up with the times, recently published a book called "Service Station Management."

3 APPLIANCES IN 1

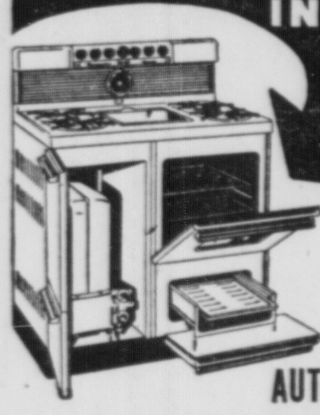

FULLY AUTOMATIC

☆ Built-In Room Heater
☆ Complete Gas Range
☆ Giant Top Griddle

Vernois RANGES (VER-NOY)

Gas heater operates independently of range . . . has 100% safety valve . . . features porcelain-enameled steel heating chamber *guaranteed for 20 years!* 12" x 14" griddle quickly converts into large fifth burner. Large baking oven . . . smokeless roll-out broiler . . . Center-Simmer Top Burners — one has Thermal-Eye Thermostatic temperature control . . . exclusive Vue-Lite Controls. See It Today!

☆ Heater on Left or Right Side

EDWARD F.
REYNOLDS
PLUMBING and HEATING
39 E. Strand Kingston, N. Y.
PHONE 1808

THEY'LL DO IT EVERY TIME (Registered U. S. Patent Office)

By JIMMY HATLO

Woodworking to Start At Boys Club Sept. 23

Woodworking classes at the Boys Club, under the direction of Ernest H. Stalhut, will start Monday, Sept. 23 at 6:30 p. m. and will continue throughout the season Monday, Tuesday, and Thursday of each week.

Classes will be conducted from 6:30 to 8 p. m. for boys 9 to 12 years old and 8 to 9:15 p. m. for boys 13 years old and over. Six different shop periods will be scheduled to give as many boys as possible an opportunity to take part in the program. Any boy interested in learning how to make things out of wood should sign-up at the Boys Club, 139 Greenkill Avenue.

The Boys Club work shop was renovated and equipped by the Kingston Lions Club.

On the Japanese island of Kyushu, it is necessary for miners to pump out 53 tons of water for every ton of coal brought up.

mollott's liquor store
276 fair street — phone 1638
William E. Riseley — John J. Witzeman
free wrapping service — **OUTSTANDING LIQUOR VALUES** — free delivery service

ACCORD Furniture & TV Mart

ROUTE 209 — ACCORD, N. Y. — **Just a Short Drive from Kingston**

Our low overhead enables us to guarantee lowest prices in the Hudson Valley. This is a fact—not a boast—come down and let us prove it to you. Pennsylvania House — Valentine Seaver — Kroehler — Basic-Witz — Huntley — Fashion Trend — Barcalo — La-Z-Boy — Luxury — Howell — Lane — Sealy — Englander — and Other Famous Brands.

SEPTEMBER SALE

Big savings on Living Room Suites, Bedroom Suites, Dinettes — large selection.
Phone Kerhonkson 2711
Ample Parking Space
Budget Terms — Free Delivery

Open daily 9 to 5:30
Saturdays 9 to 7
Sundays, Open House 2 to 6

BABSON on BUSINESS

By Roger W. Babson

BABSON PARK, Mass., Sept. 20 — Competition will increase constantly and severely during the next few years. This "few years" probably means until a severe business depression comes which will wipe out the weak concerns and leave the field only to the strong.

The basic reason is that manufacturers—in order to counteract increased wage demands—are constantly reducing their other costs of production. Although the retail prices of most goods have gone up, yet, except for labor, the cost of actual manufacturing has declined. New machinery, electronics, automation, and other new developments are seeking to overcome the effects of higher wages. As a result there is a constant struggle between the labor-leader and the inventor. This results in increased production and a surplus of goods. Manufacturers then are forced to create more customers and sell more goods in order to keep their plants running at full volume. Only as a manufacturer is running at full capacity is he able to pay higher wages and produce goods at lower cost.

Entitled to Help

Certainly if farmers—who are really manufacturers — receive subsidies and other helps from Congress, many manufacturers are entitled to the same help. All of this, however, results in severe competition which is profitable to no one. To keep labor employed and the factory working at full volume, manufacturers have encouraged installment sales and other means of coaxing people to buy more goods than they really need, or to buy them before they need them. This means that when unemployment begins, housewives will be so stocked with new furniture, electric utilities, and clothes that they will be able to stop buying almost everything other than food. Furthermore, the food bill can be greatly cut, probably resulting in better health for the family.

The future of employment is therefore in the hands of the consumers. As long as consumers continue to increase their purchases, conservative manufacturers will get on satisfactorily. When, however, consumers begin to economize, then unemployment will follow and most manufacturers will be headed for trouble. This means that retailers have a great responsibility. Although retailers are dependent on the consumers, who are the source of real power, yet consumer buying is largely influenced by the attitude of retailers.

Most retailers are now not doing their part to prolong prosperity. Golf courses, luncheon dates, bowling alleys, boating, and automobiling are taking the time of retailers who ought to be in their stores. Customers are not being given the individual attention which they like. Merchants are making it harder to buy through self-service, poorly arranged stock, and careless advertising.

What Retailers Should Do

The next depression will be brought on by automobile congestion or by the fear of Fallout due to the threatened Russian "tests." Parking meters are helpful in preventing all-day parkers from hogging the streets; but parking meters may reduce the amount of merchandise sold. After I drop my coin into a parking meter, I cannot forget the meter. I have it constantly in mind as I am shopping. This worry about the parking meter causes me to buy fewer goods than I would buy if it were not for my parking meter worry. All of this means that downtown retailing is in a chaotic condition. Evening shopping may be an answer to the parking problem.

I once asked John D. Rockefeller, Sr. how a retailer could make more money. He replied, "Live over the store and be available to customers from 6 o'clock in the morning until 9 o'clock at night." This does not necessarily mean that the store will be "open," or that the retailer will spend more money for more employes. (Mr. Rockefeller, of course, was a great believer in better lighting, whether by candles, kerosene, gas, oil, or electricity.) Then he continued: "Next to well-trained employes and proper lighting and advertising, merchants should keep their stores open longer hours. Evening shopping is coming."

Shepilov Teacher Now

MOSCOW (AP) — Dmitri Shepilov, ex-foreign minister ousted in the recent Kremlin purge, has taken up his duties as a teacher in the Far East Institute at remote Frunze, say diplomatic sources.

Frunze, 1,800 miles from Moscow, is in Kirghizia on the border of China's westernmost province of Sinkiang. His appointment to a teaching post was disclosed recently but there were no details.

(Kirghizia long has been used by the Soviet government as a center of political exile.)

Still Use Dog Sleds

Despite the more modern planes and snow-tractors, sled dogs are still the most important form of travel in the arctic regions.

Political Advertisement — Political Advertisement

ROBERT F. PARDEE

SEEKING THE NOMINATION FOR
SUPERVISOR
TOWN OF ULSTER

I RESPECTFULLY REQUEST YOUR SUPPORT AT THE REPUBLICAN CAUCUS OF THE TOWN OF ULSTER TO BE HELD

PROMPTLY AT 7 P. M. — **SATURDAY EVENING SEPT. 21, 1957** — PROMPTLY AT 7 P. M.

CHAMBERS SCHOOL Albany Ave. Extension

TRANSPORTATION WILL BE PROVIDED IF REQUIRED
CALL 6941 or 5363

Political Advertisement — Political Advertisement

HARRY A. LOWE

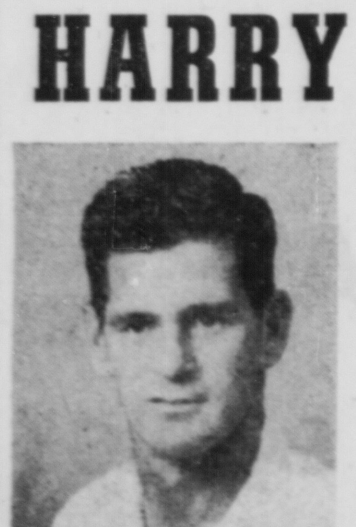

Seeking the Nomination for
Town Superintendent of Highways
TOWN OF ULSTER

- SEVEN YEARS RESIDENT IN TOWN OF ULSTER.
- EIGHT YEARS EXPERIENCE ROAD CONSTRUCTOR AND MACHINE OPERATOR WITH LOCAL CONTRACTING COMPANY.
- CHIEF OF ULSTER HOSE COMPANY, NO. 5
- THREE YEARS SERVICE WITH AMPHIBIAN ENGINEERS, U. S. ARMY, AS A MECHANIC ATTAINING THE RANK OF TECHNICAL SERGEANT.

I respectfully request your support at The Republican Caucus of Town of Ulster
SATURDAY, SEPT. 21, 1957
Time, 7 P. M. — Place, Chambers School

Esopus

ESOPUS—Boy Scout Troop 82 will meet in the fire house Monday at 7 p. m. An overnight hike is planned this weekend.

The Ladies Aid of the Methodist Church are making plans for a fall rummage sale. No date has been set.

There will be a special meeting of the Ladies Auxilary of the fire department Tuesday, Oct. 1 at 7:30 p. m. at the fire house to complete plans for the annual dinner-dance. All members are urged to attend.

The regular meeting of the fire department will be held at the fire house today at 8:30 p. m.

Sunday services in the Methodist Church will be held at 10:30 a. m., conducted by the Rev. John Viscoli. Sunday school will be held at 9:30 a. m.

Sunday Masses in the Sacred Heart Church are 8, 10, and 11 a. m. Novena in Honor of Our Lady of Perpetual Help is held Wednesday. Mass is celebrated every Saturday at 8 a. m.

Mr. and Mrs. John Pickle have returned from a vacation in Kentucky where they visited Mr. and Mrs. Jerry Hayes, former residents of Esopus, and Mr. and Mrs. Frank Hart.

IF drinking is your problem why not let Alcoholics Anonymous try to help you. Write for free literature to
WOODSTOCK, N. Y.
P. O. BOX 335

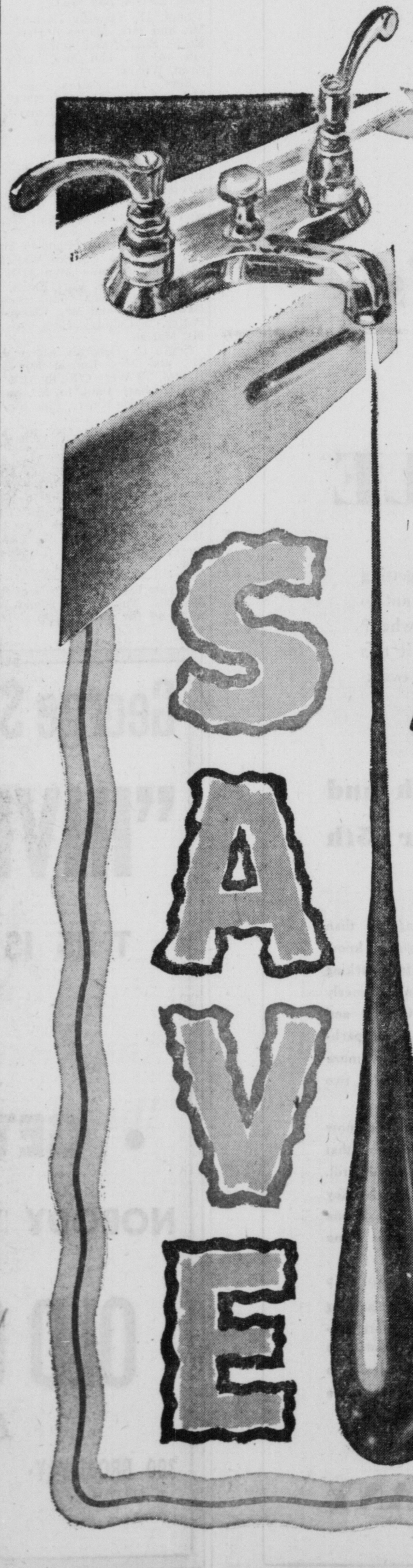

This Last Drop!

Help Bring Kingston's Consumption Down to 3,500,000 Gallons a Day

The Kingston Daily Freeman

The Kingston Daily Freeman

CITY OF KINGSTON, N. Y., FRIDAY EVENING, SEPTEMBER 20, 1957

Road - Widening Job to Remove 400 Maple Trees

ALBANY (AP)—The State Public Works department decided today to go ahead with a road-widening project that will mean the removal of approximately 400 maple trees along Route 11 in Central New York.

The department received a single bid of $253,950 from Timbello Enterprises Inc. of East Syracuse for the 10.39-mile project between Cicero, Onondaga County, and Maple View, Oswego County.

The original bid-opening, scheduled for Aug. 29, was postponed until today because residents of the Central Square area, north of Syracuse, had asked Gov. Harriman to intervene to save the trees along the highway. Harriman referred the petition to the Public Works Department, which previously had refused to change plans for removing the trees.

A department spokesman said today that 120 sugar maples would be planted along the widened highway to replace those removed. He said also that 15-20 younger trees slated for removal would be taken up and replanted.

Work is scheduled to begin in about a month and be completed by next June 1.

Two Men Are Killed As Small Plane Crashes

GOUVERNEUR (AP) — A small plane crashed and burned seconds after a take off yesterday, killing an airport operator and the man he was instructing in flying.

State police identified the dead as William H. Rotondo, about 39, who operates the airport in this St. Lawrence County community, and George E. Reed, an attorney from Lowville.

Rotondo was piloting the plane and instructing Reed, police said. The craft was about 40 feet above the runway when it flipped over on its back and crashed, they said.

A fire that started in the wreckage prevented the removal of the bodies for a half hour.

Hanzi Awarded Badge

Pfc. Walter Hanzi, 27, son of John Hanzi, Ulster Park, recently was awarded the second class gunner badge in Germany, after qualifying as an antiaircraft artilleryman with the 10th Infantry Division. Hanzi is a gunner in Battery C of the division's 43d AA Battalion. A former employe of the Bergeron Co. in Waltham, Mass., he entered the Army in May 1956 and completed basic combat training at Fort Ord, Calif., before arriving overseas the following November. His mother, Mrs. Rosa Hanzi, lives in Switzerland.

WITH US IT'S
SALE DAY EVERY DAY
TO GIVE YOU GREATER
SAVINGS
ON ALL QUALITY FURNITURE AT
WIEDY
FURNITURE COMPANY
ROUTE 28 — 2 MILES WEST OF KINGSTON
"Home of Values"
HOURS —Daily 10 a. m. to 9 p. m. Budget Terms Arranged
Saturday 9 to 6 2 Years to Pay
PHONE KINGSTON 2-2595

Think It Through

By E. F. HUTTON

In America, we have gadgets and plenty, within reach of all. In many foreign lands, such gadgets, if found, are luxuries and priced accordingly.

Americans are accustomed to constant improvements in the way we do things. Our businessmen have methods for doing business which are protected by our Constitution.

MR. HUTTON

One is reminded of the rooster: each morning he crowed, the sun came up.

What America has accomplished, other countries can do when our methods are used.

Now appears—as the rooster crows—a new light: the wonderful age of Socialistic "enlightenment." After 25 years of rough passage, industry hoped to find a Constitutionally safe harbor. The ignorance and superstition that held mankind in degradation for ages have been largely dispelled in our own country. Religious wars are a thing of the past, except in the Middle East.

We require the separation of CHURCH and STATE. The key to our system is the freedom of each person to make the most of his life regardless of birth, race, color or creed.

We received from our fathers the magic Constitutional formula of individual liberty. It seeks nothing and demands nothing from Government save the protection of life, liberty and the right to have private property as a reward for effort.

If "undeveloped" people use our formula, they will progress. It is free for all. It is the best "foreign aid" we can render. Neighbor, it costs nothing and is worth everything.

Eaton on Committee Of Jewish Welfare

ALBANY—Louis Shatz, Newburgh civic leader, was reelected president of the New York State Section of the National Jewish Welfare Board (JWB) at its 41st annual conference here this week. More than 100 leaders of Jewish Community Centers and YM-YMHAs from 18 communities attended. JWB is the national association of Jewish Community Centers and the government - authorized agency for serving the religious and welfare needs of Jewish personnel in the U. S. Armed Forces.

Elected vice-presidents were: Howard R. Berger, Gloversville; Albert L. Hecht, Poughkeepsie; Oscar Shulman, Elmira; Samuel Leventhal, Utica, and Dr. Samuel Sanes, Eggertsville. Lawrence Asher, Newburgh, was reelected treasurer, and Dr. Joseph J. Pink, Hudson, was re-named secretary.

The following were elected executive committee members-at-large; Lester J. Berlove, Rochester; Herman J. Eaton, Kingston; Mrs. Harold Feigenbaum, Albany; Mrs. Joseph Gilbert, Utica; Joseph Goldstein, Rochester; Lewis Lurie, Schenectady; Abraham G. Novick, Hudson; Philip Suskind, Syracuse; Mrs. Lawrence Tumposky, Utica; Isaac Zaleon, Gloversville; Stanley Woolman, Albany, and Harry Goldschmidt, Binghamton.

Missing Money Bags Under FBI Scrutiny

WATERTOWN (AP) — A case of missing money bags is under FBI scrutiny here.

Two bags containing a total of $1,500 have disappeared from the night depository of the Northern New York Trust Co. The Federal Bureau of Investigation is investigating.

Sidney S. McCumber, president of the bank, said the bags were deposits of customers, since reimbursed. He declined to say who the depositors were, or how much was in each bag.

"At the moment we frankly have no knowledge of what caused the disappearances," McCumber said.

He theorized, however, that the bags may have become caught on protruding bolts in the depository chute and been taken out later. The bolts have since been removed, he said.

McCumber said the first bag was reported missing about two months ago and the second a month later.

DO YOU REMEMBER

By SOPHIE MILLER

Folks liked a bargain even back in the 1890's according to the Kingston Argus of Wednesday, Oct. 17, 1894. Louis Evans, was advertising as "The Working Man's Friend," and wished to inform the public that he was moving from 56 Broadway, to 35 Broadway, opposite Abeel Street, in Rondout, where he was to have a much larger and lighter store..."Remember you can get a ready made suit for $3 and up. Never-Rip-Pants from 50 cents up. Last but not least, we are making all wool pants to measure for $3 and all wool suits to measure for $12."

Crosby and Ennist, at corner Broadway and Ferry Street on Rondout had a bargain sale, too, such as 2,000 yards of good unbleached muslin for 4 cents a yard. There was rose blankets for 20 cents. Ladies' hose for 5 cents etc. Louis Elting and Sons at 21-23 North Front Street, Kingston in their advertisement mentioned that "all electric cars stop at our store. Mail orders promptly filled." They had Children's knee pants, all wool for 50 cents. Men's pants, all wool were $1.75.

Who remembers the Kingston Clothing Manufacutory, at 51 Hasbrouck Avenue. They have a large two column advertisement reading in part: "Fall Styles 2. The three button cutaway will have 17 3-4 inch waist and the full length will average from 37 to 39 inches. Vests will open from 14 to 15 inches, and close with five buttons. For this style suit, the correct material for dress wear are the worsteds and vicuna cheviots, and for business wear mixed chiviotes and homespuns. Prices from $15. "Dont be a ready made man," advertisement advised.

Items about travel back in 1894 from same paper: "In France there are special railway cars for carrying bicycles;" also "it will be possible to travel around the globe in 40 days when the Trans-Siberian Railroad is completed." The following an item on famous authors of that period. "Twenty-eight pseudonyms have been attributed to Thackeray." also "Joaquin Miller is growing on his California ranch a mile of roses. He believes families live too close together. Therefore, in place of building one large house, he has erected four small ones, one for his mother, one for his brothers, and one for his own use and the fourth for his guests." Perhaps that is where the name, 'guest house' was originated.

This 63-year-old Kingston paper had an advertisement in for Spencer's Business College at 45 John Street, with the fall term beginning Sept. 3, 1894. It said in part: "There are 4,000 millionaries in the United States. Of these 3,950 are businessmen. A business education is the path to prosperity and the place to get it is at Spencer's," said B. H. Spencer the principal.

S. B. Thing and Co. Shoe Husslers on North Front Street, were running a sale with child's solid grain spring heel shoes size 8 to 11 at only 50 cents a pair. They also had shoes for men and women for only 75 cents to $1.25 a pair. "The store is loaded full of big bargains... bargain tables and baskets groan under the weight of good things. Come today!" the advertisement advised.

Bony Bribe

CHEYENNE, Wyo. (AP)—Cheyenne police suspect a thief used bones to break into a Cheyenne garage. The front door of the garage was pried open and $78 taken from the cash register. A usually reliable watch dog apparently had been bribed with the small pile of bones found in front of the door.

Fluid Milk Increase Proposed for West N.Y.

ALBANY (AP)—The State Agriculture Department proposes an increase from $6 to $6.40 a hundredweight in the minimum price paid for fluid milk to farmers serving markets it regulates in western New York.

A hundredweight is 46½ quarts.

If the farmers serving the Niagara Frontier and Rochester markets approve, the increase will take effect Oct. 1. Presumably, retail dealers will pass the increased cost on to their customers.

The two markets are not under federal supervision. Most of the remainder of the state is included in a new federal marketing order that took effect Aug. 1.

Producers in both markets had citied increased costs in support of requests for higher minimum prices. Dairymen serving the Niagara Frontier asked for $6.47 a hundredweight and those serving Rochester requested $6.40.

What are YOUR ideas on auto insurance?

We, at Nationwide, have a guiding idea — the idea that *people working together can accomplish anything.*

Where automobile insurance is concerned, that idea becomes this . . . you and we, working together, can actually lower auto insurance rates — at the same time maintain, and even increase, the protection that insurance affords. We believe it's a *good* idea. More than 2,000,000 drivers agree!

The Nationwide idea can help you to worry-free driving, financial protection, and dollar savings. Find out how. Call . . .

WILLIAM J. ZACHER, Main St., Rifton Ph. 4353
MORGAN D. RYAN, 214 No. Manor Ave., Kingston Ph. 7062
ROGER S. BOICE, 38 Esopus Ave., Kingston Ph. 7774

IN SERVICE WITH PEOPLE
NATIONWIDE
MUTUAL INSURANCE COMPANY
HOME OFFICE • COLUMBUS, OHIO
Formerly: FARM BUREAU INSURANCE

COME LIVE
IN THE COUNTRY
... minutes from your work!

We mean REAL country ... green meadows, quiet surroundings, distant mountain views. That's the beautiful setting you'll enjoy at College Park ... and yet you'll be within a short drive to work.

Come see this fabulous new residential park community that will have its own shopping center, swimming pool and recreation area. The superb Red Hook school is just down the road.

A 6 ROOM, 1½ BATH RANCH
COSTS $12,990 COMPLETE
$290 BUYS IT! $64.50 PER MONTH CARRIES IT!
4½% MORTGAGES

First Section Now Under Construction!
Come See It -- Drive Over This Weekend!

College Park
in beautiful suburban RED HOOK
15 Minutes from Kingston — 24 Minutes from Poughkeepsie

DIRECTIONS: From Kingston: Via new Rhinecliff Bridge to Route 9G. North to Route 199, then right to Linden Ave. Left ½ mile on Linden Ave. to model. From Poughkeepsie: North on Route 9 to Route 199. Left 2 blocks to Linden Ave., right ½ mile on Linden to model.

Coming Soon...
DIRECT DISTANCE DIALING!

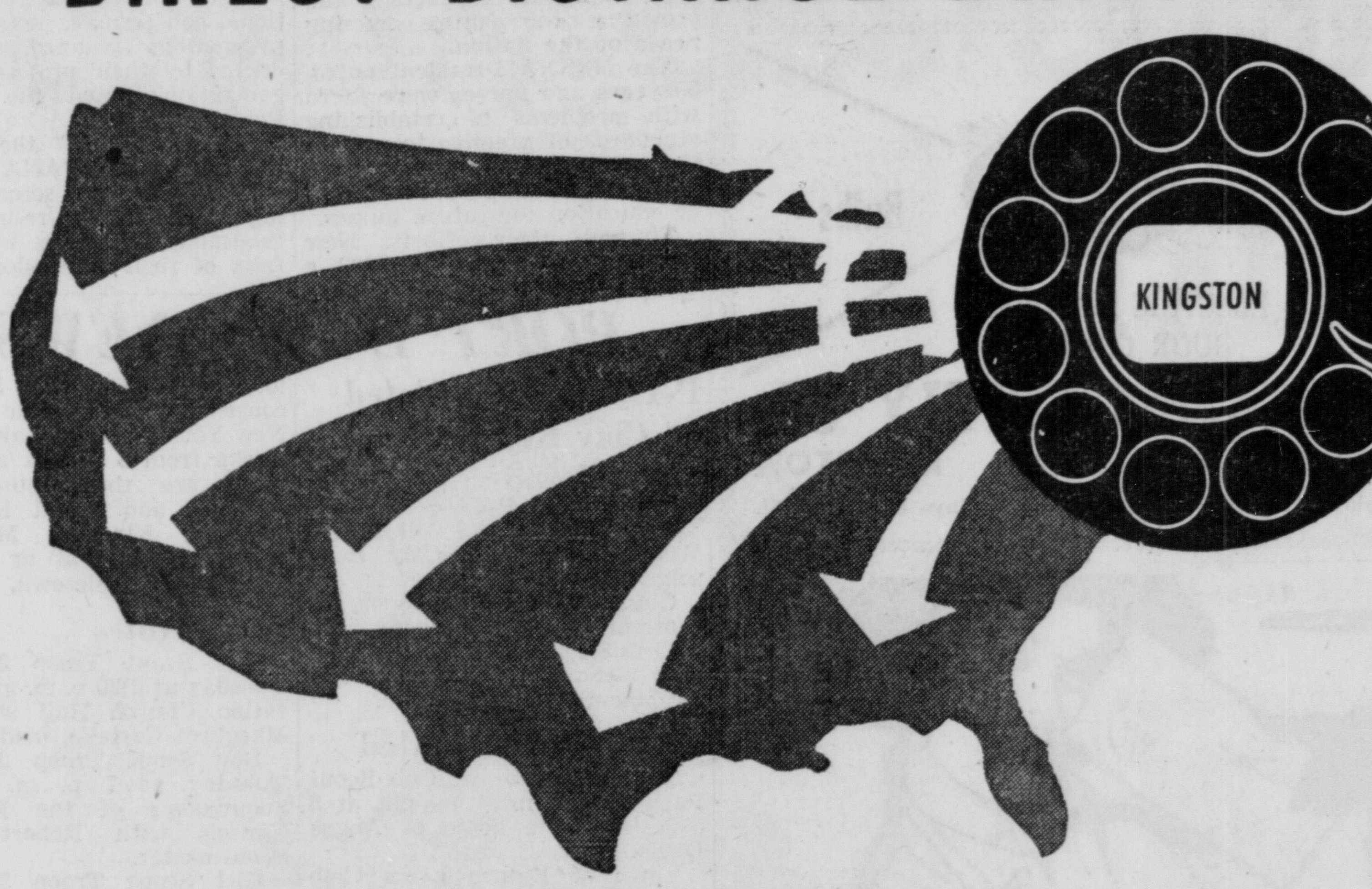

"26 MILLION PHONES AT YOUR FINGERTIPS"

When all Kingston phones "go dial" on October 6th, individual and two-party customers will also enjoy another great improvement in telephone service: Direct Distance Dialing. With this new service, you can dial station-to-station calls *direct* to over 26 million phones* from coast to coast! You'll be able to call across the nation almost as easily as you now call across the street. And your long distance calls will go through in *seconds!*

Direct Distance Dialing Is Simple

All you do is dial a three-digit area code number before dialing the telephone number you want to call in Chicago, Denver or any of the many points from coast to coast. And in seconds you're talking to a loved one or friend across the nation!

Complete Information

Individual and two-party customers will soon receive a complete list of the many points in the Direct Distance Dialing network, along with their area code numbers. Keep this information handy—beside your telephone—and refer to it whenever you call.

*YOU'LL DIAL DIRECT TO....

All of Connecticut
New York City
Chicago
Boston
Houston
San Francisco

Poughkeepsie
(No Area Code Necessary)
Albany
Utica
Schenectady
Syracuse

And many, many other places throughout the nation. Consult the list of dialable points you will soon receive or ask the operator.

NEW YORK TELEPHONE COMPANY
WORKING ALWAYS TO SERVE THE COMMUNITY BETTER

SOCIAL ACTIVITIES

SOCIETIES • CLUBS • PERSONALS

Joan Dyson Feted At Surprise Shower

A surprise bridal shower was given recently in honor of Joan Dyson at the home of Mrs. Margarete Dyson of 54 Howland Avenue.

Miss Dyson, daughter of Mr. and Mrs. Kenneth A. Dyson, Sr., of 10 Snyder Avenue, will become the bride of Warren Willis Frederick on October 13 at St. John's Episcopal Church.

Hostesses for the occasion were Margarete Dyson and Gloria Simmons.

Attending were the Misses Anna Simmons, Kay and Barbara Weber and the Mmes. Cornelius DuBois, Frank Kilmer, William Macky, Wendell Fredericks, Robert Palen, Kenneth Dyson Sr., Peggy Cline, Ivan DeHoff, Scott Brown, John Sickler, Paul Palmater, Joseph Weber, Edward DeHoff, Joseph Carle, Phyllis Buchanan and John Ellsworth.

Room decorations were an umbrella in pink, yellow, green and blue with streamers to match and white wedding bells.

Refreshments were served.

New Classes at YWCA To Begin in October

'A Ladies' Day Out Program will open at the Young Women's Christian Association on Wednesday, Oct. 2. It will conclude on Wednesday, Nov. 20.

For the convenience of the mothers while they are attending the various classes, a nursery will be established for their pre-school children.

Classes will include Common Sense Bridge taught by Mrs. Boyd Williams; Art for Fun, by Mrs. Warren Eckles; Tailoring Details, Mrs. Vincent Carr.

Morning sessions will be from 10 a. m. to 12 p. m. Afternoon classes from 1-3 p. m.

Those interested may contact the YWCA office, 209 Clinton Avenue, for further information.

If you think you have problems, a modern jet bomber is equipped with a thousand and more gears.

THE OFFICE OF
DR. K. H. LeFEVER
54 PEARL STREET
WILL BE CLOSED
from
Thursday, Sept. 26
to
Monday, October 21

Program for Voters Planned by YWCA

"Register and vote" is the slogan for the new voters' rally planned for October 3, 8 p. m. in the City Court room at the City Hall. The Public Affairs Committee of the Kingston Young Women's Christian Association, a Community Chest Organization, has planned an evening of information and entertainment for those who are eligible to register and vote for the first time this Fall.

While it is designed primarily for Kingston residents, anyone from the County of either sex and of any race, color or creed will be welcome, both young citizens and newly naturalized citizens.

Dick McCarthy, popular master of ceremonies, will introduce Dr. Alfred B. Rollins, Jr. of New Paltz State Teachers College, the guest speaker. Dr. Rollins is a graduate of Harvard University and teaches courses in American History and American Political Parties at the local college. He will speak briefly on the qualifications and procedure of voting and will discuss the structure and values of America's party system of government.

A film, "Ticket to Freedom" will be shown. This film is shown through the courtesy of Ford Motor Company.

The Y-Teen Chorus, one of the newest Teen-age projects of the local YWCA will open the program with a musical selection under the direction of Mrs. William Rylance. A playlet, "Primary Day" will be done by the Coach House Players Workshop. The play was written by Viola Oliver and will be directed by Richard Becker.

The Public Affairs Committee is sponsoring this program to stimulate young people and naturalized citizens to avail themselves of their voting privileges. That Americans need this stimulation is borne out by the statistics available on the percentage of the population who vote Although the figure has been steadily rising in this country, it is still shamefully behind Sweden's 80 per cent, England's 83 per cent and Belgium's 90 per cent. The evening's combination of fun and education is offered by the YWCA as a commmunity service.

Only factory-authorized
Electrolux®
ELECTROLUX CORP.
sales and service
MARVIN A. PAGE
PORT EWEN, N. Y.
Ph. Kingston 4481-J, 1985-M-2

Fans
BETTER LIGHTS FOR BETTER VISION
SEPTEMBER LIGHTING FIXTURE MONTH
Bulbs
ELECTRIC FIXTURES
DOOR CHIMES
CITY ELECTRIC SUPPLY CO.
21 GRAND ST. TELEPHONE 5701 KINGSTON
Open Monday thru Friday 8 to 5 Saturdays 8 to 1 P. M.

FLY TO EUROPE
and return

For business or pleasure, new "Air Tourist fares make a trip to Europe possible on an economy budget. Don't delay your holiday abroad. Come in today for full details – our travel advice is always *free*.

Effective October 15th to Mar. 15th
FAMILY PLAN TO EUROPE

	Husband	Wife	Unmarried Children 12 to 25	Children Under 12
To London	$522.00	$322.00	$322.00	$261.00
To Paris	$558.00	$358.00	$358.00	$279.00
To Rome	$648.40	$448.40	$448.40	$324.20
To Frankfurt	$590.60	$390.60	$390.60	$295.30

STOP-OVERS PERMITTED AT MANY CITIES WITH NO EXTRA CHARGE. "GO NOW—PAY LATER" PLANS AVAILABLE—ONLY 10% DOWN. BALANCE IN 20 MONTHS.

GREENWALD'S
TRAVEL SERVICE, INC.
"KINGSTON'S ONLY AUTHORIZED AND OFFICIAL AGENTS FOR ALL TRANS-ATLANTIC AIRLINES"
286 FAIR STREET PHONE 816
EVENINGS BY APPOINTMENT

From Paris Comes the Shorter Skirt

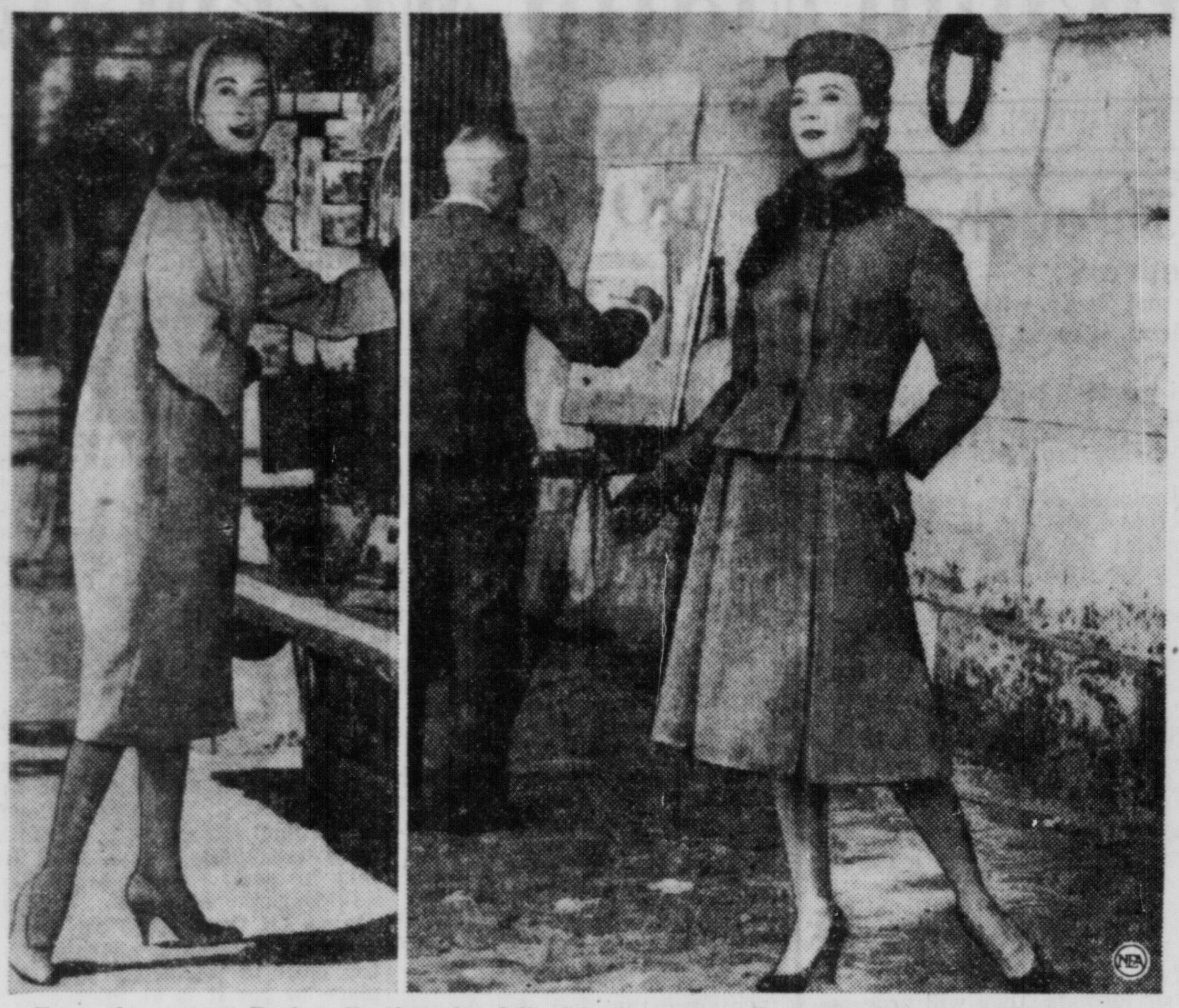

From the current Paris collections for fall and winter come these new designs which show the shorter length.. Coat (left) is by Pierre Cardin, is in a soft serge of wool, orlon and rabbit hair. This is a slim coat with rounded shoulders that tapers at the hemline in barrel effect. It's worn here with fur scarf. Easy daytime ensemble by Jean Patou (right) is in one of the bulky-looking, rough-textured tweeds. This one is orlon and wool in beige-and-black, is actually lightweight. Skirt is box-pleated for panel effect. Suit is worn with fur scarf.—By ROSETTE HARGROVE, NEA Staff Correspondent, Paris.

New York State Nurses Will Participate In Two-Day Planning Conference in Albany

Nurses in New York State will participate in a nationwide "Roll Call" to be conducted by the American Nurses' Association for a two week period beginning January 15, 1958, Miss Esther M. Thompson, RN, Rochester, president of the New York State Nurses Association announced today:

Thirty nurses from all parts of the state will attend a two-day "Roll Call" planning institute, to be held in Albany Thursday, September 26 and Friday, September 27, 1957, at the Hotel Ten Eyck, she noted.

"Primary purpose of Roll Call," Miss Thompson said, "is to enlist the active support and interest of every member of the nursing profession, including nurses who are not presently practicing, in programs of the American Nurses' Association."

The nursing leader pointed out, the program will help the profession to cope with present and future problems which, when solved, will improve care rendered to patients.

Cited as major problems facing the profession today were: meeting the ever-increasing demand for nursing services with qualified personnel; maintaining high standards of practice; and providing the future nursing needs of the nation.

The NYSNA President noted, 50 years ago nurses were faced with problems of establishing standards of practice to protect the public against unqualified practitioners and insuring proper education for future nurses.

Through their efforts, New York State enacted in 1903 a permissive licensure law and they were responsible for the placement of nursing education under proper supervision, she said.

In recent years, Miss Thompson explained, the profession has been instrumental in the establishment of both mandatory nurse licensure and the State nurse scholarship programs.

To help solve today's problems, in 1955 professional nurses established the American Nurses' Foundation, Inc., and donated $100,000 to this non-profit corporation which conducts research in all phases of nursing—to improve nursing care, Miss Thompson pointed out.

According to the head of the professional nurse organization, countless thousands of nurse employers have been aided in filling vacant positions with qualified personnel through the nationwide ANA Professional Counseling and Placement Service, at no cost to nurse employers. This program helps nurses to secure positions for which they are qualified and provides information on nursing education facilities throughout the country.

Advances in science and techniques in the care of patients are brought to nurses through educational conferences, institutes and conventions planned and conducted by their professional organization, noted the NYSNA President.

"It is expected," the NYSNA President stated, "ANA Roll Call with help to solve some of nursing's problems by re-interesting thousands of nurses in the affairs of their profession."

PORT EWEN NEWS

P-TA Meeting Slated At Clay Road School

PORT EWEN — The regular meeting of the P-TA of Common School District No. 1 will be held Wednesday at the Clay Road school at 8:15 p. m.

Class rooms will be open for conferences with teachers from 7:30 to 8.15 p. m. when the business meeting will convene. Refreshments will be served.

Activities Scheduled

The committee of Cub Scout Pack 26 will meet tonight at 8 o'clock at the home of Angus Doyle.

Town of Esopus Lions Club meets Monday at 8 p. m. at Vineyard Lodge, Ulster Park.

The Democratic caucus will be held Saturday at 8 p. m. at the Town Auditorium.

Church Notes

Port Ewen Methodist Church, the Rev. Mark D. Opliger, pastor —Sunday school 9 a. m. Adults and seventh and eighth graders will meet in the sanctuary with Richard Winchell for opening exercises. All children meet with Wilson Tinnie downstairs. Worship service 10 a. m. with sermon topic "What Are You Looking For?" Nursery school is available for children of parents attending the worship service. MYF meets Sunday at 6:30 p. m. at the church house with Mrs. Sterling Atkins and Richard Winchell, sponsors. Senior choir meets Thursday at 7:30 p. m.

Presentation Church, the Rev. James Kelley, CSsR, pastor— Masses 8, 10 and 11 a. m. The Catholic Youth Club will receive Holy Communion at the 8 a. m. Mass. Wednesday 7:30 p. m., Novena to Our Lady of Perpetual Help followed by Benediction of the Most Blessed Sacrament and confessions. Mass each morning at 7 and Saturday at 8 a. m.

Reformed Church, the Rev. Harry E. Christiana, pastor— Sunday school 9:45 a. m., with classes for all ages. Sunday worship 11 a. m. with sermon topic "The Gambling Mania." Junior choir 7 p. m. Thursday, and senior choir 7:30 p. m. Saturday, consistory of Particular Synod of New York meets at Lake Minnewaska from 3 to 9 p. m. Delegates are the pastor, Floyd Beesmer and Floyd Ellsworth. Tuesday, Kingston Ministerial Association retreat at Alansing Hunt's at Marbletown.

Scout Notes

Girl Scout Troop 30 meets Tuesday at 6:30 p. m. at Presentation Church Hall with Miss Margaret Costello, leader.

Boy Scout Troop 26 meets Tuesday at 7 p. m. at Boy Scoutrooms of the Reformed Church with Robert Freer, Scoutmaster.

Girl Scout Troop 51 meets Wednesday at 6:45 p. m. in the Scout rooms of the Reformed Church with Miss Ella Jones, leader.

Town Notes

Elting Ellsworth, who has been a patient at Benedictine Hospital, is convalescing at his home on Green Street.

Card Parties

Rosary Society

Rosary Society of Immaculate Conception Church will hold a card party Thursday, Sept. 26, 8 p. m. in the school hall on Delaware Avenue.

Refreshments will be served. Public is cordially invited.

A recent U.S. Crop Reporting Board check shows there are 5,406,000 colonies of bees in the United States.

1958 ZENITH
Portable & Table Radios
SACCOMAN'S
JEWELERS
580 B'way Phone 6770

Nationally Advertised
CAMERAS and
MOTION PICTURE
EQUIPMENT
ALWAYS IN STOCK!
CAMERA REPAIRS
Photographic Equipment
ALL WORK DONE
ON PREMISES.
LIPGAR Photo Studio
270 FAIR STREET
KINGSTON, N. Y.
TELEPHONE 2070

Club Notices

Coach House Players

Regular meeting of Coach House Players will be held Thursday, Sept. 26 at 8:15 p. m. in the Coach House, Augusta Street. Plans will be made for the annual kick-off dinner to be held on October 8 for the Associated Membership Drive. Tests for "The Vingear Tree" will be held Tuesday, Sept. 24 at 8 p. m.

P-TA, School 3

Parent - Teachers Association of School 3, will meet Tuesday, Sept. 24, at 7:30 p. m. There will be installation of officers by Mrs. Raymond Gilkey, assistant director of Greater Kingston Area of New York State Congress of P-TA. Plans for the year will be discussed. There will be a social hour after the meeting and refreshments will be served.

Hurley Dance Planned

On Saturday, 4-H Club Leaders Association of Ulster County will hold a dance at the Hurley Fire Hall.

There will be dancing by Don Barringer and his orchestra from 9 p. m. to 1 a. m.

Public is invited.

Good Taste Today

By EMILY POST
Author of "Children Are People" and "Etiquette," etc.

WHEN ALL IS NOT RETURNED

Dear Mrs. Post: Recently, the daughter of our next-door neighbor was married. She had a rather large reception at home. One evening shortly before the wedding the mother came over to tell us of the wedding plans and asked if she might borrow our punch bowl and some silver. My husband and I entertain a great deal and have an ample supply of silver. I was only too glad to help out. The day after the wedding, the bride's mother came over and returned the things she had borrowed. After she left and I was putting the silver back in the silver chest, I noticed that a fork and spoon were missing. I am very much upet over it and don't know how to bring up the subject to my neighbor without offending her. Can you help me?

Answer: You can most properly ask her please to look and try to find the fork and spoon that are missing.

A Silver Wedding Anniversary Present

Dear Mrs. Post: Would it be proper to give a couple who will be celebrating their twenty-fifth wedding anniversary something not in silver if you happen to know of something else they'd rather have and would get more use out of than silver?

Answer: By all means give them what you happen to know would please them most. You can carry out the silver motive by having the package done up in silver wrappings.

Eating a Hamburger

Dear Mrs. Post: A friend and I have been having an argument as to the correct way to eat a hamburger. She says it is bad manners to pick up a whole round hamburger roll sandwich in the fingers and that it should always (except perhaps at a picnic) be broken or cut in half before eating. Is this true?

Answer: Usually it is cut in half, but if you have no knife, it is best to eat it whole since it is very difficult to tear in half neatly.

* * *

Where and how future-in-laws should meet after the engagement is explained by Mrs. Post in leaflet E-1, "Engagements." Mrs. Post is sorry she cannot answer personal mail. To obtain a copy, send 10 cents in coin to Dept. EP, care of The Kingston Daily Freeman, PO Box 99, Station G, New York 19, N. Y.

(Released by The Bell Syndicate Inc.)

The King of Nepal, world's only Hindu monarch, rules the territory in the Himalayas between India and Tibet.

Local Resident Named University Yearbook Editor

Miss Carolyn DeWitt, sophomore at the University of Minnesota, has been named administration editor of "Gopher and Daily" yearbook.

Miss DeWitt, who is the daughter of Mrs. Mildred G. DeWitt of 14 Schryver Court, is majoring in journalism. She is a Kingston High School graduate, class of 1955.

Kingston Hospital School of Nursing Graduation Tonight

Commencement exercises for the Kingston Hospital School of Nursing will be held tonight at 8:15

The event will be held in the Kingston High School Auditorium.

Home Extension Service News

Kingston Manor Unit

Kingston Manor Unit will meet Monday, Sept. 30, at 8 p. m. in the home of Mrs. H. P. Crispell, 17 Stahlman Place.

The program, "Do I Count As a Citizen?" will be conducted by Mrs. Leonard Bard.

New members are cordially invited.

Officers for the coming year include Mrs. William Hughes, chairman; Mrs. B. F. Throneburg, vice-chairman; Mrs. L. R. Wallace, secretary; and Mrs. Harry Flamm, treasurer.

BUS TRIP TO
NEW YORK CITY
SATURDAY, OCT. 5
$3.00 ROUND TRIP
PHONE 4709-R

For the
Lover of
Finer Things!

You prize distinction . . . now see how easily you can attain it in your wardrobe. All in Leventhal's stunning array of new fashions in casual elegancies.

Our 58th Year
Leventhal 288 Wall St. Kingston, N. Y.

Country Club Dresses

CALICO
PRINT
With Smart Push-up
3/4 Length Sleeve.
Wedgwood Blue and
Dahlia Red
Sizes 10 to 20
$4.75

LARGE NEW SELECTION OF
SAMPLE CUTS OF PIECE GOODS 5 yds. $1.50

MOTHER and DAUGHTER DRESSES
10 to 20 $4.75 7 to 14 $3.75 3 to 6x $2.75

NIP-N-TUCK DRESSES
Factory Irregulars
All Sizes
$1.50

SATURDAY, SEPTEMBER 21st • 9 A. M. to 4 P. M.
COUNTRY CLUB FROCKS
12 PINE GROVE AVE KINGSTON, N. Y.
(Over Trailways Bus Terminal — 2 Flights Up)

Two Area Drum Corps to Parade For Orange Vols

The Colonial Cadets Junior Drum and Bugle Corps and the Colonial Cavaliers Senior Drum and Bugle Corps will participate in the Orange County Firemen's convention, Saturday at Greenwood Lake, parading for the Monell Engine Company.

Sunday the senior corps will appear in a marching and manuvering exhibition at Fort Edward, participating in a parade at 1:30 p. m. and the exhibition to follow. This event is sponsored by the Vagabonds Drum and Bugle Corps of Fort Edward.

Saugerties P-TA Welcomes New Faculty Members

A banquet to welcome new members of the Saugerties Central School's faculty and to launch the year's program was held by Saugerties Parent-Teacher Association Wednesday at the Flamingo Restaurant.

Banquet arrangements were under the supervision of Anthony Riozzi, chairman, assisted by Mrs. Vera Jacobs, Mrs. Elizabeth Overbagh, and Robert Shapiro. Lawrence Cahill acted as toastmaster.

Urges Support

Frederick Sandner, P-TA president, welcomed the new members of the faculty and urged support of the association. The new teachers were introduced by Dr. Grant D. Morse, superintendent of schools.

Norman Bolinder, sixth grade teacher, speaking in behalf of the newcomers to the faculty said that he had found Saugerties to be a very friendly community. Music was furnished by Anthony Scarselli, Albert Scarselli, William Spring and David Hymes.

MR. AND MRS. BENJAMIN C. STORMS

(Freeman photo)

Couple Wed 50 Years Feted at Party Here

Friends and relatives of Mr. and Mrs. Benjamin C. Storms of 234 Smith Avenue attended a party Wednesday given in honor of the Storms' golden wedding anniversary.

Mrs. William S. Hutton of Hurley assisted her parents with the festivities.

Benjamin A. Storms of 232 Smith Avenue, their son, who is assistant supervisor at Hercules Powder Company, attended with his family. Mr. Storms is also Republican supervisor of the second ward and former alderman of that ward.

Miss Nancy Jo Hutton, 17, Billy Hutton, 13, Richard Storms, 14 and Karen Storms, 10, grandchildren of Mr. and Mrs. Storms, also attended.

Mr. Storms is still busy on his job with Thompson's Laundry where he has been employed for the past 45 years. His wife is the former Mabel Kelly of Kingston.

Mr. and Mrs. Storms were married in the Clinton Avenue Methodist Church on September 18, 1907 by the late Rev. E. M. Kniskern.

The party in their honor was held at their home.

Kiwanis Trophy Day Highlights Meeting

Thursday was "trophy day" at the luncheon of the Kingston Kiwanis Club, with various members receiving awards for their activities "in the line of duty."

Topping the list of winners was vice-president George Silkworth who captured first place in the "second flight" golf tournament held at the Kiwanis convention at Kiamesha Lake. President Van Darrow made the presentation to member Silkworth.

Other trophy presentations, as the result of the annual Kiwanis outing held at Williams Lake last week, included Lou Schafer, water skiing, John Haulenbeck, golf, J. Richard Shields, horseshoes and Benjamin Krom, ping pong.

Is Injured Fatally

UTICA (AP)—Robert Foley, 24, of Utica, was injured fatally today in a motorcycle-automobile collision in downtown Utica.

Foley was operating the motorcycle. The automobile overturned but its occupants were not injured seriously.

Prospective Bride Of John L. Mazzuca

MISS BARBARA A. DYER

Mrs. Dorothy M. Dyer of Cambridge, Mass., announces the engagement of her daughter, Barbara Ann, to John L. Mazzuca, son of Mrs. Maria Mazzuca, 65 Hutton Street and the late John Mazzuca.

Miss Dyer is a 1956 graduate of Dexter High School, Maine, and the Ruth Allen Modeling School, Boston, Mass.

John Mazzuca is a graduate of Kingston High School, class of 1953. He attended Boston University and graduated from Suffolk University, Boston, Mass., class of 1957.

No date has been set for the wedding.

A & P Food Chain Will Promote Fish

An active part in promoting sea foods to the consumer during the National Fish Parade is being taken by A&P Super Markets from now through September 28.

Sponsored by the National Fisheries Institute, this annual nation-wide drive stresses the nutritive benefits of sea foods in the American diet.

Economy Cited

Economy of serving fish more frequently is also emphasized by the concerted efforts of all segments of the industry to feature values appealing to budget-wise homemakers.

Here in New England—one of the leading fish producing areas of the country—the Fish Parade promotion has special significance. Joseph C. O'Brien, general manager of A&P's National Fish Headquarters located in Boston, said that all A&P stores throughout the company have signs displaying the adopted Fish Parade emblem and many excellent sea food attractions will be featured in this week's program.

Sea food production in New England approximates one billion pounds yearly, representing one-fifth of the country's overall catch.

Model Rail Club 20th Anniversary Held on Thursday

The 20th anniversary celebration of the Kingston Model Railroad Club, Inc., was held Thursday night with the Rev. Wilhelm K. Haysom, former president of the club and currently pastor of the Bethany Church in New York City, as the guest speaker.

Emphasizing the need for relaxation in the modern way of living, the Rev. Mr. Haysom pointed out the benefits of membership in an organization utilized for promoting a hobby. He specifically stressed the continued growth of the hobby of model railroading and the existence of model railroad clubs throughout the world.

The speaker revealed some of the experience involved in the growth and operation of the 20-year-old local model railroad club, and paid tribute to Henry P. Eighmey, founder of the club, whose efforts through the years had provided the impetus necessary to establish the club as the second oldest in the United States.

Schwenk Is Speaker

Alderman-at-Large John J. Schwenk, first president of the Kingston Model Railroad Club Inc., spoke briefly concerning the first days of the club. He remarked on the cleaning project necessary to place the club quarters in use, and also spoke about the progress "from hand tools to machines" in the operation of the organization.

Former president Kenneth E. Martin stressed the years of cooperative effort represented in the club's history and also mentioned various phases of club progress.

The club's secretary-treasurer, Henry P. Eighmey, acted as master of ceremonies for the event. He related bits of club history, including some amusing incidences involving the various speakers on the program.

The dedication of the "Anniversary Room," a recently completed meeting room at the club quarters, was presented by vice-president, Claude Williams. He related the work and effort that was represented in the completed room, welcomed the audience who had assembled to celebrate the club's anniversary and invited all to attend the preview showing of the club's 20th anniversary show at the close of the evening's program.

The memory of two members of the club, now deceased, Andrew Magaldino and William Marnett, was called to the attention of the audience. Much of the scenic painting on the walls of the club was accomplished by William Marnett, while the club's engine yard facilities were fashioned by Andrew Magaldino. "These projects stand tonight as a memorial to these two members whose efforts formed a part of the progress of this club," stated Henry P. Eighmey.

Open Oct. 20-27

A motion picture, "Along The Right of Way," produced by the Kalmbach Publishing Co. Milwaukee, was shown by Warren Russell.

Refreshments were served at the close of the celebration. A huge cake, presented by the Genthner Corner Bakery of Saugerties to the club, decorated with the club's name, anniversary date, and a design of a steam locomotive, was served to all present.

The evening's program was closed with operations on the club's quarter-inch scale model railroad, which will be exhibited to the public during the 20th anniversary show from October 20 through October 27.

Suppers

West Park

A barbecue supper planned for the West Park Flower Show on Saturday, Sept. 28 will include chicken. H. M. Cameron is chairman. Percy Ackert is in charge of the food while William Van Benschoten will take care of arrangements. Edward Hecht will assist with supplies.

For the show, exhibitors are asked to bring their entries to the Community House at the Ascension Church, West Park, on Friday, Sept. 27 from 7-9 p. m. or on Saturday, 9 a. m. to noon.

More than 300,000 eye accidents occur every year in American industries, says the Better Vision Institute.

Elegant Long, Evening Gloves for Fall

Formal gloves for fall evenings have great elegance this year. White glace gloves (left) are pin pointed with embroidered squares. Pale kid glove in long length (right) is worn crushed. Both designs are by Kislav.—By GAILE DUGAS, NEA Women's Editor.

The Mature Parent

By MRS. MURIEL LAWRENCE

Telling 'All' to Our Tots Is a Childish Impulse

When Greg was first told his parents were going to have a baby, he showed no interest. It was clear he regarded their news as just another one of those hopelessly mysterious adult decisions which it's silly for children to even try to understand.

However, a couple of days later when his mother was undressing him for bed, he suddenly asked, "What's this baby doing now? Where are you going to get it?"

Now all his mother needed to say was, "It's growing inside of me now. When it's big enough, it will let me know and get itself born." But instead of giving him this casual, simple answer, she sank down on his bed—and began an anxious, long-winded explanation of the physiology of birth.

Why do some of us feel it necessary to give children more sex information than they ask for?

Well, I think our talkativeness is a holdover from our childhood when we rushed to tell Mommy "everything" lest she imagine we'd been up to something naughty.

I think that some of us do feel a little naughty when we are required to tell our first child how we begot our second one. We become defensive, not only because we're forcing displacement on him, but because that displacement is the result of our sexual activity. So when Greg asks us how we're getting the new baby, we feel pretty much the way we felt when Mommy used to say "Who tore up that book?"

We're as anxious to retain his good opinion of our innocent intentions as we were to retain Mommy's.

Let's watch this childish impulse to tell "everything" to small sons and daughters.

It's part of the American parent's fear of claiming any privacy for himself. If we don't get on to this fear early, it can betray us, not only by making us overtalk sex too soon to children, but by making us uncomfortable with any experience we can't share with them. It can do all kinds of destructive things to us, from keeping us at home every night when we would be seeing our friends, to neglect of our retirement plans.

'We've no more right to try to share everything with children than we have to demand that they share everything with us.

(All rights reserved, NEA Service, Inc.)

Bermuda's Christ Church, a Presbyterian house of worship, has a cedar beam in its roof bearing the date 1660.

New Paltz Jaycee Christmas Fund Drive Set Oct. 5

The Junior Chamber of Commerce will sponsor a "Gas-Day" fund drive to raise money to help the underprivileged children of New Paltz, Saturday, Oct. 5.

Jaycee members will take over the operation of the gas pumps at one of the local filling stations and profits on the sale of gas for the entire day will go into a Christmas shopping fund for these youngsters.

A "Gas Day" committee, consisting of Eldon S. Johnson, George Reid, Joseph Farrell, and Jack Mc Closkey, was appointed to lay plans for this drive.

All residents of the New Paltz area, who own automobiles, or any other "gas eating" vehicle, are urged to remember this date. Further information about "Gas Day" will be announced.

Killed in Fall

SOUTH CORNING (AP) Layman Rogers, 28, of nearby Elkland, Pa., was killed yesterday when he fell 40 feet from a tree he was cutting down.

• *BRIDGE*

Headwork Good for Bad Dummy

BY OSWALD JACOBY
Written for NEA Service

West's overcall turned out to be most expensive. He didn't get doubled or anything like that, but it gave William Grieve of Boston the clues that enabled him to romp home with a small slam.

West opened the jack of hearts and Bill did not like the dummy. Those three small spades were most annoying cards to show up there. Of course there was a simple play for the hand. He could draw trumps, lead a club to dummy's queen and return a club and finesse his ten spot. Should East hold the jack of clubs, that play would allow him to discard one of those spades on the king of clubs.

Bill decided that West would hold both the ace and jack of clubs for his overcall and that the simple play would not work. He also noted a most complicated play to make the hand against that holding and operated as follows:

A diamond was led to dummy's eight and a low heart was trumped with the ten. Another diamond to the nine and a second low heart trumped with the king. A third trump lead to the queen and both red aces cashed.

NORTH 20
♠ 6 3 2
♥ A 7 5 4
♦ A Q 9 8
♣ Q 5

WEST
♠ Q J 9 7 5
♥ J 10 9
♦ 4
♣ A J 9 3

EAST
♠ 8
♥ Q 8 6 3 2
♦ 6 3 2
♣ 8 6 4 2

SOUTH (D)
♠ A K 10 4
♥ K
♦ K J 10 7 5
♣ K 10 7

No one vulnerable

South	West	North	East
1 ♦	1 ♠	3 ♦	Pass
4 N.T.	Pass	5 ♥	Pass
6 ♦	Pass	Pass	Pass

Opening lead—♥ J

Bill discarded his two small spades on the red aces and West was in trouble. He had to hold three spades; otherwise Bill would cash the ace and king of spades and lead a club to dummy's queen. That way that third spade in dummy would be good.

West saw that and simply discarded down to the ace and jack of clubs. Now Bill led the queen of clubs from dummy. West went up with the ace and led back a spade, but Bill's king and ten of clubs were now good.

fashion news for your old fur coat

Your furs get a real face-lifting here. We clean and repair . . . restore like-new looks. What's more, at a moderate price we'll completely remodel your fur coat, giving it all the season's fashion's news.

LEVENTHAL
288 Wall St.
Kingston, N. Y.

TOWN and COUNTRY
GIFTS FOR - - -
Anniversary — Shower & Wedding
Birthdays — etc.
• FREE GIFT WRAPPING •
USE OUR LAY AWAY PLAN NOW
FOR YOUR HOLIDAY GIFTS.
A Small Deposit Will Hold Your Items
COMPLETE FIREPLACE ACCESSORIES
PHONE KINGSTON 3321 (Open Evenings)
PORT EWEN, NEW YORK
PLENTY OF FREE PARKING

HO — HO
CATSKILL VALLEY HOBBY SHOP
PHONE 8913 KINGSTON, N. Y.
AT THE FOUR CORNERS
ON THE NEWLY PAVED LUCAS AVE. EXTENSION
YOUR COMPLETE HOBBY CENTER
"From the tiniest screw or spike, to a complicated kit or pike"
— Everything in "HO" —
5 Gauge Scale Track and Switches
Craftint — Toole Craft — Can-Do
Copper Enameling
Aluminum Etching Many Other Crafts
Storytown U.S.A. 3-D Story Book Settings
RC — UC

A Place to go . . .
SWISS MOUNTAIN
COFFEE and GIFT SHOP
BOSTOCK MOUNTAIN ROAD BOICEVILLE, N. Y.
Homemade Pastry
Ice Cream — Sandwiches
GIFTS FROM ALL OVER THE WORLD
"A COZY NOOK FOR LADIES AFTERNOON COFFEE"
Large Selection of Christmas Items
An Answer to Your Christmas Problems.
OPEN EVERY DAY, SUNDAY INCLUDED

Go to the Movies FREE
Be Ehlers Guest at any Walter Reade Theatre
Any performance . . . for no money! Just take last inch from metal unwinding strip to box office—1 strip for child (under 12), 3 strips for adult. Offer good until Dec. 30
Enjoy the Best in Coffee and Entertainment.
SOUND YOUR "A"
Ehlers

PERFECT MATCHED SKINS in SCARFS and STOLES
STERLY'S
"Individual designing in fur & cloth"
744 BROADWAY PHONE 3114

• OPEN SUNDAYS •
TILL 1 P. M.
SUNDAY SPECIAL
Apple Pie
and Blueberry Pie
OVEN FRESH AT 10:00 A. M.
Coffee Cake • Rolls • Pastries • Cookies
Salzmann's Bakery
720 Broadway Phone 1959

KAPLAN'S
for baby's comfort

Big Play Pen
On Casters. Folds.
Smooth finish wood.
$12.95

Stroller-Sleeper
Light all-steel frame.
Easy to store.
$11.75

REPEAT WEEKEND SPECIAL
STORKLINE CRIB
• Full Size
• Both Sides Drop
• Adjustable Spring
• Solid Hardwood
• Choice of Finishes
(Wax) (Maple) (Dawnplex)
$38.00
Reg. $54.00
Complete with Innerspring Mattress

Folding Walker
Deluxe! Chrome plated.
Plaid trim.
$6.45

3-Way Carriage
Carriage, car bed or bassinette.
$16.95

OPEN TONIGHT 'TIL 9

KAPLAN
Juvenile FURNITURE Store
76 CROWN STREET

High School Opens Football Season Against CBA Tonight

MaroonPutsNine-Game Winning Streak on Line

Kingston High is poised for its football opener tonight at Dietz Stadium against Christian Brothers Academy of Albany. Starting time is 8 o'clock.

CBA will be gunning for its first victory over the Maroon in a series which started in 1954. Kingston holds two victories over the Capital City eleven and the other game ended in a tie. The wins were achieved the past two seasons, 32-18, last year and 26-7, in '55. The '54 meeting wound up in a 25-25 tie.

The Maroon will enter the game with a nine-game winning streak. They won all eight starts in '56 for their first perfect season since 1915 and captured the '55 finale on Thanksgiving Day from Newburgh.

CBA will have a distinct weight advantage both in the line and backfield. The Brothers have two gigantic tackles in Joe Banazewski, who tips the scales at 210, and Don Catafamo who goes an even 200. Their heaviest back is George De Sormeau, a fullback, who weighs 180. Kingston's biggest regular is captain and guard Marv "Moose" Shaub who goes 205.

High on Experience

The upstaters also hold the edge in experience. Twenty veterans will be ready from last year's squad of 36. Kingston boasts four top holdovers—Shaub, Mike Wood, also a guard, Hobie Armstrong, halfback and Marv Engle, end.

Those four are sure starters along with fullback Tony Uhl and center Frank Sammons. Coach Bill Burke hasn't made up his mind definitely on the rest of the lineup. Terry Corkery, Bob Strong and Ron Dietz are in the running for the other opening end spot, while the tackles will be manned by Ray Spadafora, John Peck or Rich Di Pietro.

The quarterbacking will be handled by either Jim Cullum, a senior or Jerry McDonough, a junior. John Parete, Ted Switz and Bob Beadle are all on deck for the call at the other halfback.

Probable Starting Lineups

Kingston No.	Kingston Player	Position	CBA Player	CBA No.
83	Marv Engle	End	Joe Early	45
68	Terry Corkery	End	Jim Moore	26
74	Ray Spadafora	Tackle	Joe Banazewski	41
62	John Peck	Tackle	Don Catafamo	48
82	Marv Shaub	Guard	Nick Hyserman	25
71	Mike Wood	Guard	Jim Blaaboer	38
50	Frank Sammons	Center	Charlie Bouton	31
81	Jerry McDonough	Quarter	Ron Devey	22
	or			
63	Jim Cullum			
76	Hobie Armstrong	Halfback	Bob Marshok	26
58	John Parete	Halfback	Pete Reynolds	29
69	Tony Uhl	Fullback	George De Sormeau	57

KINGSTON RESERVES—Tom Cragan (59), Rich Di Pietro (74), Tom Keating (73), Pete Letus (79), Cliff Miller (52), Chris St. John (64), Ted Switz (56), Ed Van Riehl (65), James Whitaker (54), Bill Grossman (70), Ron Dietz (75), Pete Leeds (80), Paul Gardner (53), Milan Pece (84), Don Dittus (67), Dave O'Connor (66).

CBA RESERVES—Tom Glavin (20), James Loudis (21), Rich Lavigne (23), Bob Starzec (27), Don Strevell (30), Tom Barton (33), John Pariseau (34), Bob Benjamin (35), John O'Connor (36), Charles Manfeo (37), Rich Buckoff (38), Cary Brian (39), Bill Maxstadt (42), John Greiner (44), Earl Holm (46), Bob Sanford (47), Ed Gallagher (49), Dave Oberting (50), Charlie Tallman (51), Rich Stark (52), Dave Hooper (53), Joe Losito (55), Joe Cozzolino (56), James Yezzi (58).

Katrine Club Plans Annual Shooting Event

The annual field day and turkey shoot sponsored by the Lake Katrine Rod and Gun Club is scheduled Sunday, with target cracking starting at 1 p. m.

The Lake Katrine preserve is located off Route 213, on Van Wagoner Road. Signs will clearly mark the field entrance.

Frank Hornbeck and Peter Lemister Jr. have arranged a novel day of events for all types of shooters and frozen eviscerated turkeys will be awarded winners in each event. Stationary targets along with many others will be featured. The trap field will be operated for clay bird lovers. Awards are also planned for this division.

Emerson Mayes and Sonny Barnes have laid out a special archery range and will be in charge of the bowmen. Many outstanding archery shooters are planning to attend and beginners are invited.

The ladies auxiliary will have charge of the refreshments and there will be plenty of homemade food on hand.

Club members are requested to be at the preserve 10 o'clock Saturday morning to assist in preparing field.

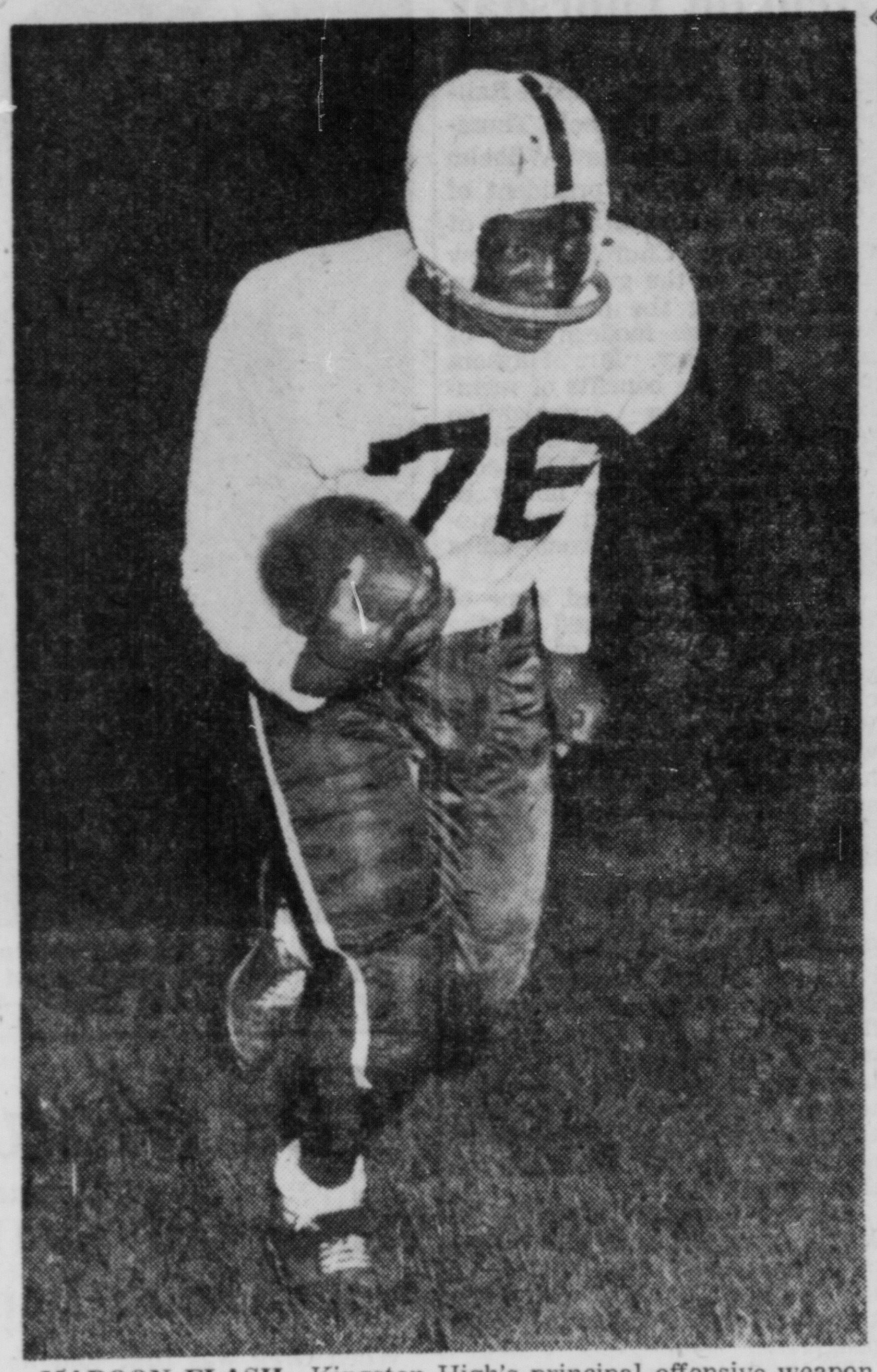

MAROON FLASH—Kingston High's principal offensive weapon in its football opener with Christian Brothers Academy (Albany) tonight at Dietz Stadium is expected to be All-DUSO Hobie Armstrong. Hobie of the flying feet starts his junior year. (Freeman photo).

The Standings

NATIONAL LEAGUE

	W.	L.	Pct.	GB
Milwaukee	88	57	.607	—
St. Louis	84	61	.579	4
Brooklyn	81	66	.551	8
Cincinnati	76	69	.524	12
Philadelphia	72	75	.490	17
New York	68	80	.459	21½
Chicago	58	87	.400	30
Pittsburgh	58	90	.392	31½

Friday's Schedule

Philadelphia at Brooklyn, 8 p. m.—Cardwell (4-7) vs Erskine (5-2)

New York at Pittsburgh, 8 p. m. —Crone (7-9) vs Kline (8-16)

St. Louis at Cincinnati, 9 p. m.—Mizell (8-10) vs Gross (6-9)

Milwaukee at Chicago, 2:30 p. m.—Spahn (19-10) vs Rush (6-15)

Thursday's Results

No games scheduled

Saturday's Schedule

Philadelphia at Brooklyn, 2 p. m.

New York at Pittsburgh, 8 p. m.

Milwaukee at Chicago, 2:30 p. m.

St. Louis at Cincinnati, 2:30 p. m.

Sunday's Schedule

Philadelphia at Brooklyn, 2 p. m.

New York at Pittsburgh, 2:30 p. m.

Milwaukee at Chicago, 2:30 p. m.

St. Louis at Cincinnati, 2:30 p. m.

AMERICAN LEAGUE

	W.	L.	Pct.	GB
New York	93	53	.637	—
Chicago	86	58	.597	6
Boston	77	68	.531	15½
Detroit	75	70	.517	17½
Baltimore	70	74	.486	22
Cleveland	70	74	.486	22
Washington	54	91	.372	38½
Kansas City	53	90	.371	38½

Friday's Schedule

Detroit at Kansas City, 10 p. m. —Bunning 19-7 vs Urban 5-4

Chicago at Cleveland, 8 p. m.—Donovan (16-5) vs Mossi (10-9)

Washington at Baltimore, 8 p. m. — Clevenger (7-5) vs Johnson (13-10)

Boston at New York, 8:15 p. m. —Brewer (16-12) or Nixon (11-12) vs Ford (10-4)

Thursday's Results

Chicago 7, Washington 3 (13 innings)

Only games scheduled

Saturday's Schedule

Chicago at Cleveland, 2 p. m.

Boston at New York, 2 p. m.

Detroit at Kansas City, 10 p. m.

Washington at Baltimore, 8 p. m.

Sunday's Schedule

Detroit at Kansas City, 3:30 p. m.

Chicago at Cleveland, 2 p. m.

Washington at Baltimore, 2 p. m.

Boston at New York, 2 p. m.

The Old Boy's Back

Major Hoople Predicts KHS Victory Tonight

By MAJOR AMOS B. HOOPLE
Grandfather of American Football

Heigh-ho, my zillions of gentle readers! Let the welkin resound with cheers as we kick off for another grand season of the game which I facetiously refer to myself as the grandfather—heh-heh!

Your favorite correspondent faces the first big football weekend refreshed from a zestful vacation hewing timbers in the piney woods.

Though apparently removed from the busy scenes of grid preparation. I am as well posted on the activities as possible through the intelligence conveyed to me by special messenger from my scouts, Benny the Bookie and Paul 'Pigskin' McPartridge, the only man in the world who can see through a brick wall.

Thus I will stick with my bosom pal Bill Burke and pick his Maroons to win their curtain-raiser from Christian Brothers Academy tonight. They didn't let your prognosticator down through eight skirmishes in '56 for which we are eternally grateful.

According to my astronomer, Dr. Vladimir McGrath, Saugerties will come through against Red Hook, Newburgh to beat Troy, Port Jervis over Nyack, Poughkeepsie over Beacon, and Highland to topple Roosevelt.

Now for the scores:

Kingston 19, CBA 12
Saugerties 20, Red Hook 18
Porth Jervis 13, Nyack 6
Poughkeepsie 14, Beacon 12
Highland 7, Roosevelt 6

With these thrills in front of you, read the rest of the scintillating forecast for the college boys!

Boston College 13, Navy 7
Arkansas 20, Oklahoma A & M 14
Baylor 30, Villanova 14
SMU 20, California 14
Cincinnati 13, Dayton 7
Marquette 19, Detroit 6
Georgia Tech 20, Kentucky 13
Texas 13, Georgia 12
West Virginia 19, Virginia 13
Oklahoma 19, Pitt 14
TCU 21, Kansas 6
Oregon State 14, Southern Cal 14
Rice 28, LSU 7
Washington 9, Colorado 6
Wyoming 20, Kansas State 14

The Old Boy Himself

Yankees Open Ticket Sales

NEW YORK (AP)—Mail orders for World Series tickets now are being accepted, the New York Yankees announced yesterday.

The Yankees, stipulating that only applications from the club's accepted home territory would be considered, said all box and reserved seats will be sold by mail. There will be no over the counter sales.

Tickets will be sold in two sets per customer with each set consisting of four tickets for the first, second, sixth and seventh games, scheduled for Yankee Stadium.

Price of two box seats for each of the four games will be $84 and for two reserved seats $58.80, both including federal and city admission taxes. Added to each order must be a $1 fee for mailing and handling.

Address Given

Ticket orders should be addressed to ticket manager, Yankee Stadium, The Bronx, N. Y., and must be accompanied by certified check, banker's cashier check, U. S. money order or express money order made payable to the New York Yankees. No telegraphed money orders will be accepted.

Standing room tickets at $4.20 each may be purchased in any quantity for single games, either by mail or at the stadium advance ticket offices. All remaining standing room tickets, as well as 14,000 bleacher seats at $2.10 each, will be sold at the stadium on the day of each game.

He Can Cook, Too

WALTHAM, Mass. (NEA)—John Kirby, all-star sandlot baseball player, is one of the best looking end prospects in Brandeis football history. He enjoys singing so much he may take it up professionally.

Magic Number Six for Braves

Cards Must Sweep Redlegs To Stay in Fight for Flag

By ED WILKS
By The Associated Press

Its the beginning of the end in the National League pennant race with the second-place St. Louis Cardinals riding a "play and pray" parlay at Cincinnati before opening what should be a three-game showdown at Milwaukee against the first-place Braves Monday night.

A sweep of the three-game weekend set at Cincinnati is a "must" for the Cards to guarantee they'll still be close to the Braves going into the final week.

Lead by Four

The Braves, leading by four with a magic number of "6", have won three straight, junking a slump that whittled their 8½-game bulge to 2½. Both the Braves and Cards have nine to play, with any combination of six Milwaukee victories and St. Louis defeats giving the Braves the flag.

The story will be on the Crosley Field scoreboard for the Cards when they take the field at Cincinnati tonight. The Braves play an afternoon game at Chicago against the frisky Cubs, with southpaw Warren Spahn making a third pitch for his eighth 20-victory season.

In the American League, the pennant race is over for all practical purposes. All that remains is the mopup. The New York Yankees, with a six-game lead and a magic number of "4", are at home to Boston tonight while Chicago's second-place White Sox are at Cleveland.

Chisox Win, 7-3

The White Sox prolonged the inevitable in the only game scheduled yesterday with Nellie Fox and Minnie Minoso slamming consecutive home runs in a four-run 13th that defeated Washington 7-3.

The Cardinals, who have split eight games at Cincinnati but lead the Redlegs 11-8 for the season, bump into an old southpaw hex tonight with young Don Gross (6-9) starting for the Redlegs. The 26-year-old lefty, who has taken two in a row from the Cards starting with a 3-1 Labor Day decision that ended his nine-game losing streak, is 7-3 lifetime against St. Louis—with a 13-14 overall record in three major league seasons.

Wilmer (Vinegar Bend) Mizell (8-10) opens for the Cardinals. He's 3-2 against the Redlegs.

Cards Add Lefties

Mizell was the Cards' lone southpaw until yesterday, when they bought Bob Kuzava (8-1) from Columbus of the International League and Morrie Martin (14-4) from Vancouver of the Pacific Coast League. Both have been around. Kuzava is 34, Martin 35.

To make room for the pair, St. Louis released relief veteran Hoyt Wilhelm and sold infielder Eddie Miksis to Baltimore.

The Braves, with hard-hitting Eddie Mathews and Wes Covington ill and slugging Bob Hazle bothered by a sore shoulder, don't figure to have an easy time with the seventh place Cubs. The Bruins, with Ernie Banks on a homer hitting binge, have won five in a row and stand 9-10 against Milwaukee.

Final Tuneups For Ray, Carmen

NEW YORK (AP)—Sugar Ray Robinson and Carmen Basilio were scheduled for final limbering up sessions at their training camps today before heading here for Mondays' middleweight title bout at Yankee Stadium.

Robinson, idle yesterday, was back at his Greenwood Lake camp for what probably will be the last serious workout for the middleweight champ.

Basilio the welterweight champion, sparred three rounds yesterday with Lee Owens at his Syracuse base and was to loosen up today before making preparations to head for New York by train on Saturday.

Basilio remained the favorite at about 7-5 despite a late swing toward Robinson.

W. R. Grace, founder of the Grace shipping lines, was twice elected mayor of New York City, 1881 and 1885.

ADVERTISEMENT

LAST HAIRCUT 'TIL FALL!

Kingston, N. Y., Sept. 20—It is amusing to see the many signs along the highway, "Last Gas Station to Parkway." The closeness of the super highway prompts the signs. Thus, the closeness of Fall has prompted our headline.

If you would have your haircut before Fall officially starts this coming Monday, we are here to serve you.

We have THREE BARBERS on duty tonight until 8 p. m., and tomorrow until 5:45 p. m.

MICKEY'S Barber Shop, 50 N. Front St., Kingston. Closed Mondays.

Succeeds Musialkiewicz

Town Ulster LL Names Whitmore President

Town of Ulster Little League elected Alton Whitmore president for the 1958 season, at its annual election meeting last night.

Whitmore, an employe of the Rondout National Bank and an enthusiastic Little League supporter, succeeds Ted Musialkiewicz.

Francis Phinney was elected vice-president and Morris Corrigan is the new secretary.

The new president will appoint a director for next year at a meeting scheduled October 17.

Whitmore told the largely attended meeting he was looking forward to a highly successful season in 1958 and solicited the support of all persons interested in Little League ball in the town of Ulster.

Minor League Scores

By The Associated Press
FINAL PLAYOFFS
INTERNATIONAL LEAGUE
Buffalo 3, Miami 2 (Buffalo leads best-of-7 series, 2-0)
AMERICAN ASSN.
Denver 8, St. Paul 1 (Denver leads best-of-7 series, 3-1)

French Import

NEW YORK (NEA)—Antonio, purchased abroad by Carleton H. Palmer of New York, is expected to compete in the $50,000 Tempel Gwathmey at Belmont Park, Oct. 16. He is a French five-year-old.

TV-RADIO SERVICE
ALL MAKE SETS
$3.50 SERVICE
JACKSON'S TV
169 DOWNS ST.
Phone Kingston 2399-W

ENNO VAN DAM presents
STOCK CAR RACES
"Fastest Half Mile Dirt Track in the East"
ORANGE CO. FAIRGRDS.
Middletown, N. Y.
EVERY SAT. NIGHT
8:30 P. M.
100 LAP CHAMPIONSHIP
SEPTEMBER 28
Victory Speedways Assn., Inc.

FOOTBALL
K.H.S.
vs.
CHRISTIAN BROTHERS
OVER WKNY
1490 ON DIAL
FRIDAY, SEPTEMBER 20 — 8 P. M.
Direct from DIETZ STADIUM
SPONSORED BY:
ARACE APPLIANCES .... 562 Broadway
KINGSTON COAL COMPANY .... 11 Thomas Street
MADDEN'S RADIO & TV .... 344 Broadway

Coletti-Hutchins, Schwarz Van Wagenen Win in Doubles

Mrs. Sylvia Hutchins and Phil Coletti posted a net score of 69 for nine holes to tie with Mrs. Kermit Leonard Schwarz and Walter S. Van Wagenen for first place in the club mixed doubles.

The Hutchins-Coletti team fired 84 gross and had 15 handicap. Mrs. Schwarz and Van Wagenen had 95 gross and 26 handicap. Teams were alloted full handicap for nine holes.

Tied with 71 nets were Mrs. Inger Walker-Leon Forst and Mrs. Fred Fead-Joseph Forno. Mrs. Kathleen Elwyn and Harold Dungey had a net 73.

Other results:

Mrs. Frederick P. Platt-George Schwarzwaelder, 110-33-77; Mrs. Doris McClellan-John Lurie, 104-28-76; Mrs. Alex Sharpe Jr.-William Polk, 92-22-76; Mrs. Myrtle Zimmer-Bruff Olin, 104-24-80.

St. Mary's Takes Shuffle Lead

St. Mary's Benevolent Society has taken an early lead in the Inter-Fraternal Shuffleboard League with a 6-1 victory over Moose Lodge in opening night action.

Veterans of Foreign Wars and Elks Lodge both won five games. The Vets tripped the Knights, 5-2, while the Elks trimmed the Kingston Power Boat Association, 5-1.

Myron Reiff led VFW with 16 points. F. Clark scored 17 and V. McDonough had 15 for the Knights.

League Standing

	W	L
St. Mary's Society	6	1
VFW	5	2
Elks Lodge	5	1
Knights of Columbus	2	5
KPBA	1	5
Moose Lodge	1	6

Games for Sept. 24

Elks vs. Knights of Columbus; VFW vs. Moose Lodge; St. Mary's Society vs. Kingston Power Boat Association.

Fights Last Night

By The Associated Press

LOS ANGELES—Charley Black, 165, Los Angeles, stopped Cal Brad, 175, Los Angeles, 10.

REVERE, Mass. — Billy Ryan, 173½, Lowell, Mass., knocked out Ray Temple, 168, Elizabeth, N. J., 4.

SHERBROOKE, Que. — Karl Heinz Guder, 158, Germany, stopped Marcel Piau, 157, Windsor Mills, Que., 7.

FRESNO, Calif. — Julian Velaquez, 131, La Habra, Calif., stopped Dom Sacco, 132, Oakland, Calif., 5.

WHY WAIT?
IMMEDIATE DELIVERY
NEW 1958
English-built
Fords

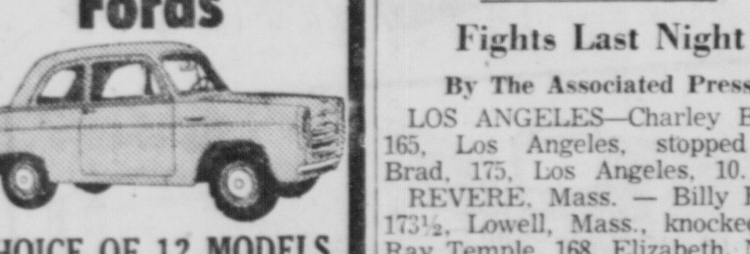

CHOICE OF 12 MODELS
Prices Start at $1545
DELUXE ANGLIA
HAYES
LINCOLN MERCURY INC.
301 B'way Phone 5009

BOWL!
AT
JOHNNY FERRARO'S
BOWLERAMA
26 FULLY (Air Conditioned) AUTOMATIC ALLEYS
There are openings for a few more MIXED COUPLES in our Mixed Leagues for This Season
CALL 9566
OPEN EVERY DAY and EVENING
EAST CHESTER ST. BY-PASS KINGSTON

Ryder Golfers In Tuneup Play

BUFFALO (AP)—The U. S. Ryder Cup team and a 10-man team of challengers play practice rounds today over a toughened Wanahak Country Club course.

Captained by Jackie Burke Jr., the Ryder Cuppers will play the challengers tomorrow and Sunday for $12,500 in prize money and as a warm-up for their matches with the top British pros Oct. 3-4 at Worksop, Eng.

The 6,630-yard Wanakah Course, smack on the windy shore of Lake Erie, has been cut to a 35-35—70 for the matches.

Yesterday's Stars

By The Associated Press

HITTING — Nellie Fox, White Sox—Collected four hits and broke up a tie game with a one-on homer that triggered a four-run 13th in 7-3 victory over Senators.

PITCHING—Jim McDonald, Gerry Staley, Bob Keegan, White Sox—Relief trio no-hit Senators over last five frames of 7-3, 13-inning victory. Keegan won his 10th, allowing the Senators only two hits in 18 innings starting with his August 20 no-hitter.

Torpid Cinches Triple Crown

DELAWARE, Ohio (AP)—It looks as if Torpid, on wet track or dry, is America's top 3-year-old pacer for 1957. He appears headed for pacing's triple crown.

The amazing son of Knight Dream-Torresdale just about wrapped up the laurels yesterday. He captured the 12th annual $75,528.15 Little Brown Jug in straight heats.

The flashy bay colt, owned by the Sherwood Farm of Irvington, N. J., won the first heat in the 16-horse, two-division classic on a dry track in 2:00.4.

He came back three hours later, after a heavy rain, to snatch the clincher by pulling out of a fifth-place pocket at the head of the stretch and pacing over everything in 2:03.2.

The latter time was considered phenomenal because of the Delawar County Fairgrounds half-mile oval was slick and slushy.

One Starter Back

The 1957 Yale football team will have only one starter from the 1956 team. He is Capt. Jack Embersits.

Favorites won 33 per cent of the races during the Monmouth Park thoroughbred meeting. Of the 416 races, 138 favorites finished first.

CALL 4560 FOR PROMPT DELIVERY
WINES
AND
LIQUORS
AT
STONE'S
LIQUOR STORE
24 B'WAY (Downtown)

Louis A. Wehle
FISHING CONTEST

AUGUST WINNERS

BROWN TROUT
Keith E. Kernan, Canisteo — 11 lbs.
W. B. Hornbeck, Parksville — 10 lbs. 1 oz.
Sol Lakin, Box 72, N. Y. — 7 lbs. 2 oz.

BROOK TROUT
Edward A. Erni, c/o FPO, N. Y. — 3 lbs. 13 oz.
John Sullivan, Constable — 2 lbs. 5½ oz.
Brian F. Kelly, Hilton — 2 lbs. 2 oz.

RAINBOW TROUT
Dean Parsons, Elmira — 13 lbs. 6 oz.
Wallace E. Seils, Rochester — 9 lbs. 2 oz.
George Coykendall, Dundee — 8 lbs. 3 oz.

LAKE TROUT
John E. Abeline, Herkimer — 23 lbs.
Carl C. Beck, Sand Lake — 16 lbs. 8 oz.
M. C. Spaulding, Rensselaer — 15 lbs. 2 oz.

ROCK BASS
Wilfred Gibeau, Plattsburgh — 1 lb. 4 oz.
Clinton McLemore, Hicksville — 1 lb. 4 oz.
Frederick A. Oliver, Albany — 15½ oz.

NORTHERN PIKE
F. Schaeffer, Frankfort — 24 lbs. 13 oz.
Henry Johnson, Bronxville — 17 lbs. 4 oz.
S. T. Wheeler, Hudson — 14 lbs. 10½ oz.

WALLEYED PIKE
Laverne Treat, Cayuga — 11 lbs. 8 oz.
Bruce Warner, Auburn — 11 lbs. 4 oz.
Max Eckl, Rochester — 10 lbs. 9 oz.

PICKEREL
Frank W. Wilkes, Seneca Falls — 2 lbs. 14 oz.
John J. Fritz, Utica 4 — 2 lbs. 12 oz.

PERCH
Alex Michalas, Rochester — 2 lbs. 4 oz.
Richard Harder, Rochester — 2 lbs. 4 oz.
Willard J. Niles, Fayetteville — 2 lbs. 2½ oz.

LARGEMOUTH BASS
Joseph J. LaManna, Syracuse — 9 lbs. 4 oz.
John Weizenhofer, Albany — 8 lbs. 9 oz.
Augustus Ashley, Jr., Ogdensburg — 8 lbs. 7 oz.

SMALLMOUTH BASS
Frank Santamorena, Bronx — 7 lbs. 4 oz.
W. M. Gribble, Mayville — 6 lbs. 4 oz.
Craig Conley, Syracuse — 5 lbs. 10 oz.

MUSKALONGE
Albert Stickney III, Clayton — 39 lbs. 4 oz.
Leonard Hartman, Ogdensburg — 34 lbs. 8 oz.
Stanley Porteous, Lisbon — 26 lbs.

$5,135.00 Cash Prizes

Every month from April to October A NEW CONTEST. Read about it in the Louis A. Wehle New York State Fishing Guide, 1957 Edition—28 pages of valuable fishing information. Get your *free* copy today!

Another Contest Now Going On
Enter Your Catch Now

GENESEE
BEER ALE

THREE MAROON STARTERS—Lined up in the V formation are three probable starters for Kingston High tonight against CBA. From the left: Jerry McDonough, Frank Sammons and James Cullum. (Freeman photo)

Autumn Madness Starts

Pitt to Give Oklahoma Test; Maryland on Comeback Trail

By ED CORRIGAN
The Associated Press

Oklahoma runs into a stiff test right off and Maryland, a one-time powerhouse, will try to start the long road back tomorrow as the 1957 edition of the college football season opens, with top games in every section of the country.

The Sooners from Norman, Okla., play Pittsburgh in the Steel City and, despite coach Bud Wilkinson's foreboding of disaster, rate 13 points favorites to win their 41st straight game.

Pitt is strong, perhaps the strongest outfit in the East. But despite the loss of 18 lettermen, Oklahoma has no intentions of permitting a blotch on its record which includes:

1. 40 straight victories.
2. 116 straight games in which it has scored.
3. Undefeated in the Big Eight since Wilkinson took over as coach in 1947.

The Sooners' Pattern

If the Sooners follow their usual pattern, they'll start shaky, then slowly warm up to the task and pull ahead in the final quarter. That's how they do it at the beginning of the season.

Maryland ran into a series of bad breaks last year in Tommy Mont's first season as coach and wound up with an unimpressive 2-7-1 record. Now they must play Texas A&M in their opener in Dallas in the NCAA's TV Game of the Week (NBC-TV, 5 pm).

The Aggies, still smarting over being barred from the Cotton Bowl last January by the NCAA, possibly are even stronger this time around. They are the logical choices for the Southwest Conference crown.

And Maryland?

Well, Mont must be wondering when he ever is going to get a break. Some observers thought the Terps might win the Atlantic Coast Conference championship. But only last Tuesday, his No. 1 fullback, Phil Perlo, broke a blood vessel in his right thigh and will be lost for at least a week.

Even Jim Hatter, Perlo's understudy, has been having leg muscle trouble and it is a question of how long he can go on.

Other Important Tests

Other important clashes send Southern Methodist against California, Texas against Georgia, Navy against Boston College and North Carolina State against North Carolina.

Elsewhere:

SOUTH — Tulane vs Virginia Tech (Fri), Texas vs Georgia, Vanderbilt vs Missouri, Duke vs South Carolina, William and Mary vs George Washington, West Virginia vs Virginia, Clemson vs Presbyterian.

MIDWEST—Detroit vs Marquette, Wyoming vs Kansas State.

SOUTHWEST — Rice vs Louisiana State, Arkansas vs Oklahoma A&M, Baylor vs Villanova, Miami vs Houston, Texas Christian vs Kansas.

FAR WEST — Oregon State vs Southern California, Stanford vs San Jose State, Nebraska vs Washington State, Utah vs Montana, Oregon vs Idaho, Iowa State vs Denver, Arizona vs Brigham Young.

Dodgers Lean Toward Coast

By DON WEISS

NEW YORK (AP)—The Dodgers, already leaning to the West, may get their final push toward Los Angeles today.

Sentiment apparently withered under the stark reality of cold financial figures. New York's board of estimate was expected to inform Dodger boss Walter O'Malley it would cost the city too much to keep the club in Brooklyn under the conditions he has outlined.

O'Malley's next step conceivably would be to accept Los Angeles' offer for the National League franchise, which O'Malley has called "very fair and attractive" and "worthy of serious consideration."

Whether it would come today was a matter of speculation in the wake of countless other "days of decision" that were met with little but official shrugs. O'Malley has until Sept. 30 under baseball law to tell the National League his final decision.

Meeting Today

O'Malley was scheduled for an afternoon meeting at City Hall with Mayor Robert Wagner, oil tycoon Nelson A. Rockefeller, and Thomas Goodfellow, president of the Long Island Railroad.

They were to discuss possible modifications in Rockefeller's offer of financial assistance in helping O'Malley obtain land in downtown Brooklyn for a new ballpark.

Although no official announcement was made, it was learned the board, after two long executive meetings, was strongly opposed to Rockefeller's proposal. City Hall sources said despite Rockefeller's generosity in putting up two million dollars for the land, the city would stand to lose as much as 6½ million dollars in the transaction.

Before you buy any bourbon, remember . . .

Every ounce of TEN HIGH Straight Bourbon is Quality... famed Hiram Walker Quality. Every ounce is smooth to the taste . . . slowly aged for 5 full years!

86 PROOF • STRAIGHT BOURBON WHISKEY • 5 YEARS OLD
HIRAM WALKER & SONS, INC. • PEORIA, ILLINOIS

At a welcome price, too!
$4.45 4/5 QT. $2.79 PINT

Milton (Mitzie) Arlensky touched off the opening night session of the Sportsman's Major with a 664 blast last night at the Central Rec alleys. The stylish southpaw achieved his big series with games of 232, 204 and 228.

Larry Petersen spliced games of 183, 232 and 230 for high blast of 645 in the Ferraro Major.

Frank Bartroff shot 201-571 in the Sportsmen's Major where Warren Miller had 505, Tony Van Gonsic 208-542, Tony Grimaldi 532, Frank Weishaupt 539, Jerry Conrad 503, Al Holt 518, Bob Gorsline 215-549, Lou Guadagnola 228-555, Charlie Gildersleeve 517, Sheldon Levy 214-535, Harry Secreto 200, Joe Mahar 508, George Brown 549, Howard Quick 200-522, Carl Palmucci 204-526, Jack O'Rourke 200-512, Dave Schroder 517, Fred Dressel 504, Frank Leskie 202-509.

Team results:
Alart Service 3, Vogel's Dairy 0; Roosa's Taxi 3, Team No. 6 (0).

* * *

JOHN BAILEY SLAMS 623 IN FERRARO MAJOR

Runnerup in the Ferraro Major was John Bailey with 254-623. Jerry Kaplan shot 202-244-605, Ernie Bartroff 231-218-608, Joe Ausanio 202-562, Bob Goldstein 216-542, Dick Walton 213-204-565, John Ferraro 203-222-582, George Shufeldt 526, Ad Jones 226-547, Harold Broskie 520, George Robinson 204-554, Herb Petersen 203-545, Gil Kelder Jr. 201-202-581, Randy Kelder 225-539, Jerry Oster 201-216-581, Cliff Davis 202-207-574, Russ Lombardo 220-545, Harry Smith 540, Buster Ferraro 205-563, Jim Amendola 530, Fred Rice 225-570, Nick Carl 200-564, George Magley 203-546, Joe McGrane 217-557, Ken Joseph 204-564, Tom Carlino 532, Phil Corrado 216-528, Jack Feraro 202-560, Chris Robinson 544, Mannie Colao 511, Bob Kalcinski 572.

Team results:
McConnell's 1, Ivan's Inn 2; Gov. Clinton Market 1, Rheingold Beer 2; Nadler Motors 3, Jones Dairy 0; Boulevard Gulf 2, Reynolds Plumbing 1.

* * *

JESSIE BURNETT'S 507 TOPS CENTRAL WOMEN

Jessie Burnett, the golfing ace, put together games of 164, 202, 141 for high series of 507 in the Central Rec Women's League.

Nell Glennon fired 413, Marcia Clark 429, Thelma Garon 428, Hilda Krum 439, Rose Rhymer 471, Alicia Wrinn 446, Rita Amarello 450, Phyllis Wolff 475, Jean Mitchell 454, Mary Mills 430, Elinor Burberg 439, Marge Hornbeck 465, Marcia Olbert 436, Shirley Keizer 451, Phyl Gehringer 401, Hilda Johnson 438, Janet Hines 448.

Team results:
Marcrest Lamps 2, Minasian Market 1; Singer's Dept Store 2, Team No. 5 (1); Acker's Charter Service 1, Stone Ridge Fire Aux. 2; Stuyvesant Tailor 3, Vanderlyn Battery 0.

Joe Misasi and Bob Petersen tied with 605 triples in the Central Rec Major league. Misasi threw games of 202, 190, 213. Petersen had 225-212-168.

Frank Leskie posted 201-202-602, Chris Gallo 217-600, Jerry Oster 245-581, Joe McGrane 203-586, Frank Grimaldi 210-534, Tom Carlino 201-213-585, Milt Arlensky 212-545, Jerry Kaplan 531, Frank Spada 515, Vern Van Dusen 504, Mike Provenzano 513, Phil Masters 530, Cosmos Costello 513, Bob Jones 500, Ken Williams 201-558, Bill Lawrence 501, Harold Broskie 553, Fred Schryver 528, Jack Houghtaling 222-587, Phil Battaglia 520, Cliff Davis 205-537, Bruce Davis 561, Larry Petersen 204-212-597, Chris Robinson 534, George Robinson 502, Hary Wilber 552, Ken Joseph 530.

Team results:
Byrne Chevrolet 3, Royal Grill 0; Jones Dairy No. 1 (2), Jones Dairy No. 2 (1); Tony's Pizzeria 0, Rapp's Express 3; Leon Wilber 1, Alpine Inn 2.

* * *

Joan Howard put together games of 163, 154 and 127 for high series of 444 in the Telephone Girls league. Mickey Hendricks finished with 410.

Moore Pick As the Big Bout Nears

By JACK STEVENSON

LOS ANGELES (AP)—Young Tony Anthony, who was just two years old when Archie Moore began fighting main events, battles to relieve the crafty but aging boxing master of his light heavyweight title tonight.

Odds on the fight opened in the challenger's favor, then swung to even as Moore's weight problems decreased. By ring time, the champion probably will be favored.

That's largely because Anthony's ability to take a solid smash remains questionable. He failed to finish four times while campaigning as a middleweight, thus leaving some glass jaw impressions. He hasn't lost, however, since moving into the 175-pound class in late 1955.

Ten O'Clock Start

Scheduled for 15 rounds or less at the Olympic Auditorium, the title battle starts at 7 p. m., pdt (10 p. m. edt). It will be televised nationally by NBC with the Los Angeles area blacked out to a radius of 150 miles.

Matched are two Negro battlers with differing strategies and physical proportions.

The champion, who might be anywhere between 40 and 44 years old, goes after a knockout early while Tony plans to stay away during the early rounds and then close against a foe he expects will be tiring.

Anthony, at 22, carries his poundage on a 6-foot 1 frame. He emphasizes speed rather than slugging ability, although he stopped 23 of 35 foes since turning pro after being on Uncle Sam's 1952 Olympic squad. He possesses a 75-inch reach, 39½-inch chest and 30½-inch waist.

Build of Heavyweight

Venerable Archie, vastly proud of his boxing honors, which arrived at an age when most fighters retired, owns heavyweight arms and chest. His 16½-inch biceps top Tony's by three full inches. He measures 42 around the chest and 35½ around the middle. The champ stands just one-quarter inch under six feet but gives away two inches in reach.

Moore's crown goes on the line for the sixth time since he captured it from Joey Maxim in St. Louis on Dec. 17, 1952. Twice he beat Joey in return matches and stopped Bobo Olson, Harold Johnson and Yolande Pompey.

Visiting the battle pit on 185 occasions, Archie won 158 times, lost 22 and fought 5 draws. His list of knockouts totals 116—more than Jack Dempsey, Jim Jeffries and Jack Johnson combined.

Moore's sliding scale of weight control brought him down from 212 pounds in less than two months. He maintained a secretive air about his weight, and he trained privately.

MERITS RECOGNITION

GETTING READY FOR OKLAHOMA—Coach Johnny Michelosen gives his No. 1 quarterback, Bill Kaliden, a few passing pointers as Pitt works out at Ellsworth Center for their opening game against Oklahoma on Sept. 21. (AP Wirephoto)

SPORTSMAN'S DIGEST By hal sharp

EXERCISE FOR A STEADY AIM

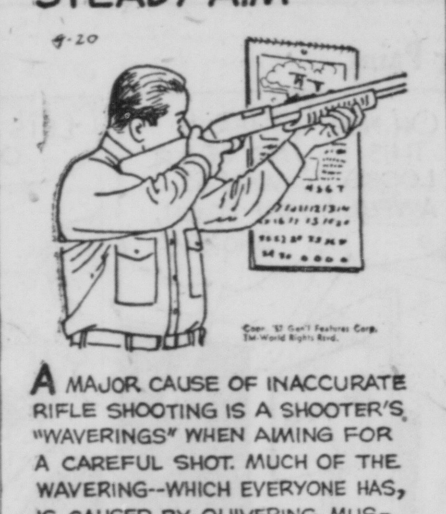

A MAJOR CAUSE OF INACCURATE RIFLE SHOOTING IS A SHOOTER'S "WAVERINGS" WHEN AIMING FOR A CAREFUL SHOT. MUCH OF THE WAVERING--WHICH EVERYONE HAS, IS CAUSED BY QUIVERING MUSCLES. TONING UP THE MUSCLES BY DAILY PRACTICE OF AIMING WILL DO MUCH FOR A STEADIER AIM. START THIS EXERCISE TWO OR THREE WEEKS BEFORE HUNTING: AIM RIFLE AT AN OBJECT FOR A FEW SECONDS, THEN REST AND TRY AGAIN. LENGTHEN THE PRACTICE EACH DAY. YOU'LL BE SURPRISED HOW MUCH LONGER AND STEADIER YOU CAN HOLD.

Robinson - Basilio On Albany Screen

The non-televised Ray Robinson-Carmen Basilio middleweight championship bout will be shown on the screen of the Palace Theatre in Albany, Monday night at about 10:30.

The theatre, which can seat 3,659 persons, is located on 19 Clinton Avenue.

Seats will be sold on a first come first served basis and will be all unreserved. Doors will open at 8 o'clock. There will be no other movie shown before the fight, the management announced.

'Old Iron Pants'

L. R. (Dutch) Meyer, athletic director at Texas Christian, is affectionately known as Old Iron Pants.

Joke of Year

Wilkinson Fears Worst With Pitt Says Maybe Rout

By WILL GRIMSLEY

PITTSBURGH (AP) — Oklahoma's cautious coach, Bud Wilkinson, is not just worried about getting whipped by Pittsburgh tomorrow, he says—he fears it might be a rout.

"Seriously, I will be very surprised if we don't lose the game," the handsome coach of the nation's No. 1 college football machine said today. "But what bothers me most is that we could get beaten badly.

"If Pitt should push over a couple quick touchdowns or rock us early in the game, our kids might panic. I don't say they will. I hope they won't. But it's possible.

"This is a new, young team. I'm not sure they have the poise and the comeback ability of our team last year."

While some may chide his pessimism as a stale psychological maneuver, the young Oklahoma mentor's words have a ring of sincerity when he speaks of the game at Pitt Stadium which threatens the Sooners' 40-game winning streak over a four-year period.

60,000 Seats Sold

The game is a 60,000 sellout and it has this steel and coal region reeling from high excitement. Oklahoma is an eight-point favorite but there's not a cab driver or counter girl in the city who isn't predicting a Panther victory.

Wilkinson expressed concern over Pitt's size, particularly in the center of the line, where it averages 225 pounds from tackle to tackle. "We'll average around 200 or 205. That would be all right if we were much quicker than they, but we aren't."

Pitt was the last team to spoil Oklahoma's mark. The Panthers held the Sooners to a 7-7 tie in the second game of the 1953 season—the week after Oklahoma lost to Notre Dame.

Oklahoma's get-up-and-go attack will be spearheaded by halfback Clendon Thomas, the nation's leading scorer of 1956. He has great straightaway speed and can spin on a dime. Pitt is counting on a quarterback, Bill Kaliden, who played only 27 minutes last year, the speed of halfbacks John Flara and Jim Theodore and the strength of the hefty line.

Bisons Two Up In Playoffs

BUFFALO (AP)—The Buffalo Bisons hold a commanding lead today in the International League final playoffs as the series moves to Miami. The Bisons are gunning for their third straight victory.

The Bisons squeezed out a 3-2 victory over the Marlins in Buffalo last night.

Pitcher Ray Herbert allowed only five hits in pitching his second straight playoff triumph. Ray Noble slammed a solo homer for the Bisons.

CALL 3601
HANDLER'S Liquor Store
36 E. STRAND FREE DELIVERY

BIG DEAL
NEW TREAD TIRES

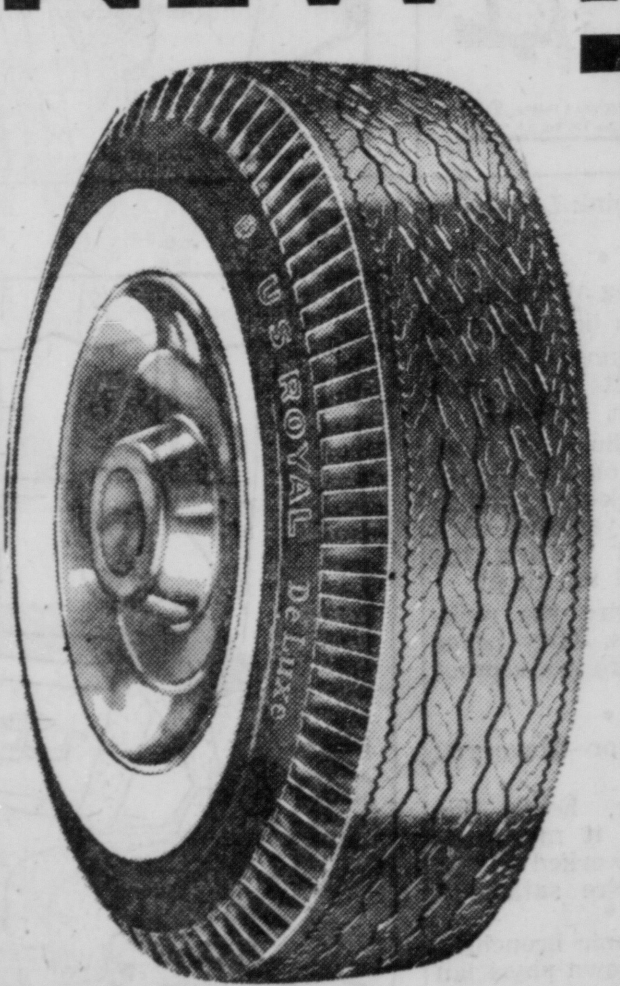

$7.77*

*600x16 plus tax and recappable tire

AVOID THE RUSH

BRING YOUR SMOOTH TIRES IN FOR SNOW TREADS

WE INVITE YOU TO INSPECT OUR MODERN SHOP
FACTORY TRAINED EXPERTS

ROYAL TIRE SERVICE
15 RAILROAD AVE. PHONE 730
PLENTY OF FREE PARKING

DONALD DUCK Registered U. S. Patent Office By WALT DISNEY

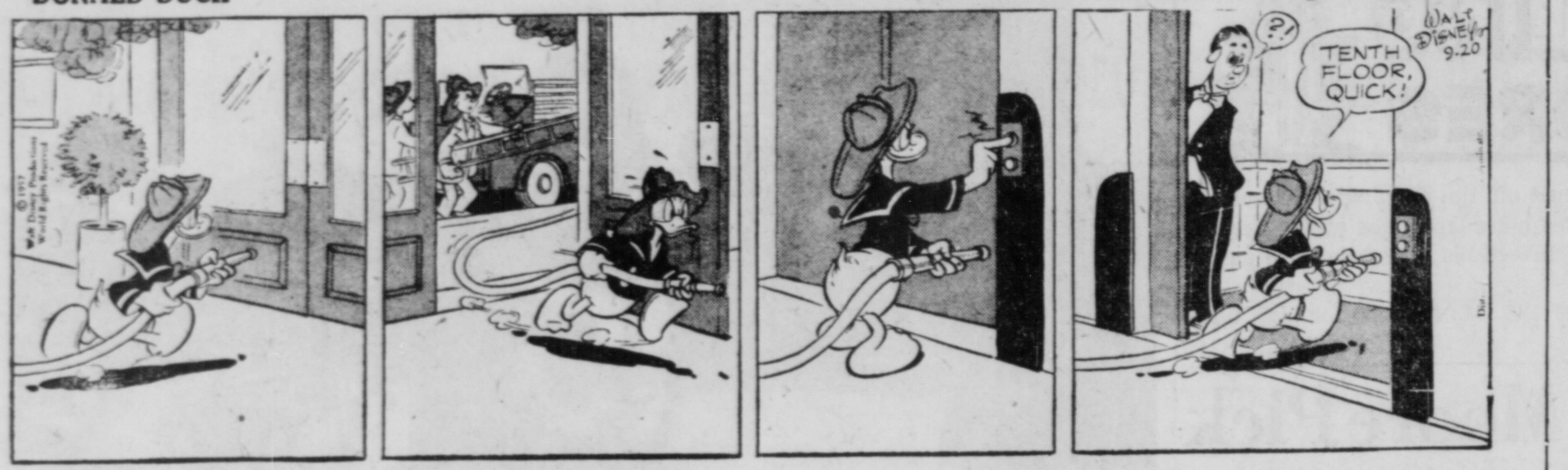

BLONDIE Registered U. S. Patent Office

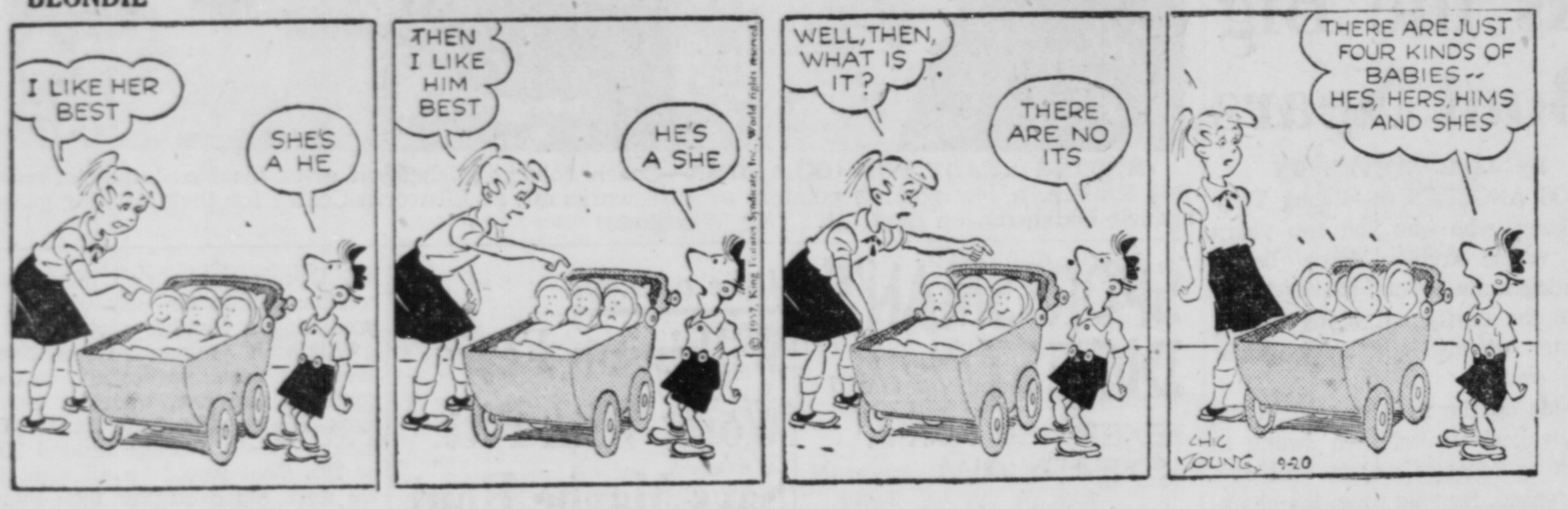

FRECKLES AND HIS FRIENDS Growing Pains By MERRILL BLOSSER

THE STORY OF MARTHA WAYNE Invitation By WILSON SCRUGGS

OUT OUR WAY By J. R. WILLIAMS

OUR BOARDING HOUSE . . with . . MAJOR HOOPLE

OFFICE CAT

Trade Mark Reg.

By Junius

An English man was walking along a river bank in Ireland when it started to rain. Presently he found an Irishman fishing with his line under a bridge.

Englishman — Why, have you got your line like that?

Angler—Sure, yer honor, won't the fishes be crowdin' in out of the wet?

* * *

Judge—Your wife claims you haven't spoken to her in 5 years. Why is that?

Man—I didn't think I ought to interrupt.

* * *

The guest landing at the yacht club float with his host, both of them weaing oilskins and sou'-westers to protect them from the drenching rain, inquired:

Guest — And who are those gentlemen seated on the veranda, looking so spick and span in their white duck yachting caps and trousers, and keeping the waiters running all the time?

Attendant—They're the rocking chair members. They never go out, and they're waterproof inside.

* * *

Personnel Director—Have you any reference?

Applicant — Sure, here's the letter: "To whom it may concern. John Jones worked for us one week and we're satisfied."

* * *

A victim of chronic bronchitis called on a well-known physician to be examined. The doctor, after careful questioning, assured the patient that the ailment would respond readily to treatment.

Sufferer — You're so sure. I suppose you must have had a great deal of experience with this disease.

The physician smiled wisely, and answered in a most confidential manner:

Doctor — Why, my dear sir, I've had bronchitis myself for more than fifteen years.

When You Feel Tense

Chew a stick of refreshing, delicious Wrigley's Spearmint. Pleasant chewing helps you feel relaxed.

Buy some today

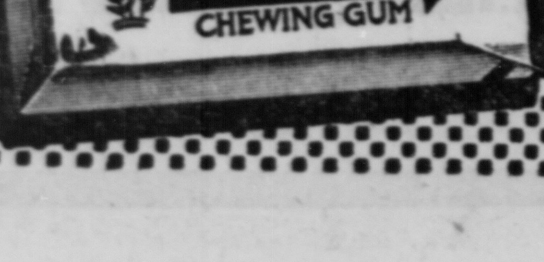

TIZZY By KATE OSANN

"I thought Biology would be fascinating, but all we've done is cut up frogs!"

To the casual observer, the clotheslines on Monday morning don't give much information as to whether the family is raising boys or girls—it's all blue jeans and boys' shirts. — Laura M. [illegible]nefelter in Adams, Wis., Adams County Times.

* * *

After a lengthy search through her purse, the woman who had just boarded a city bus handed the conductor a $50 bill. She noted his scowl and snapped:

Woman—I'm sorry, but I don't have a dime.

Conductor — Oh, don't worry, lady. You'll have 499 of them in a minute.

The roots of the licorice plant often reach 20 to 25 feet below the surface before they are dug up to make candy and seasoning.

SIDE GLANCES By GALBRAITH

"The paperhangers are here, dear! I'll be home all day to be sure they get it on straight!"

CARNIVAL By DICK TURNER

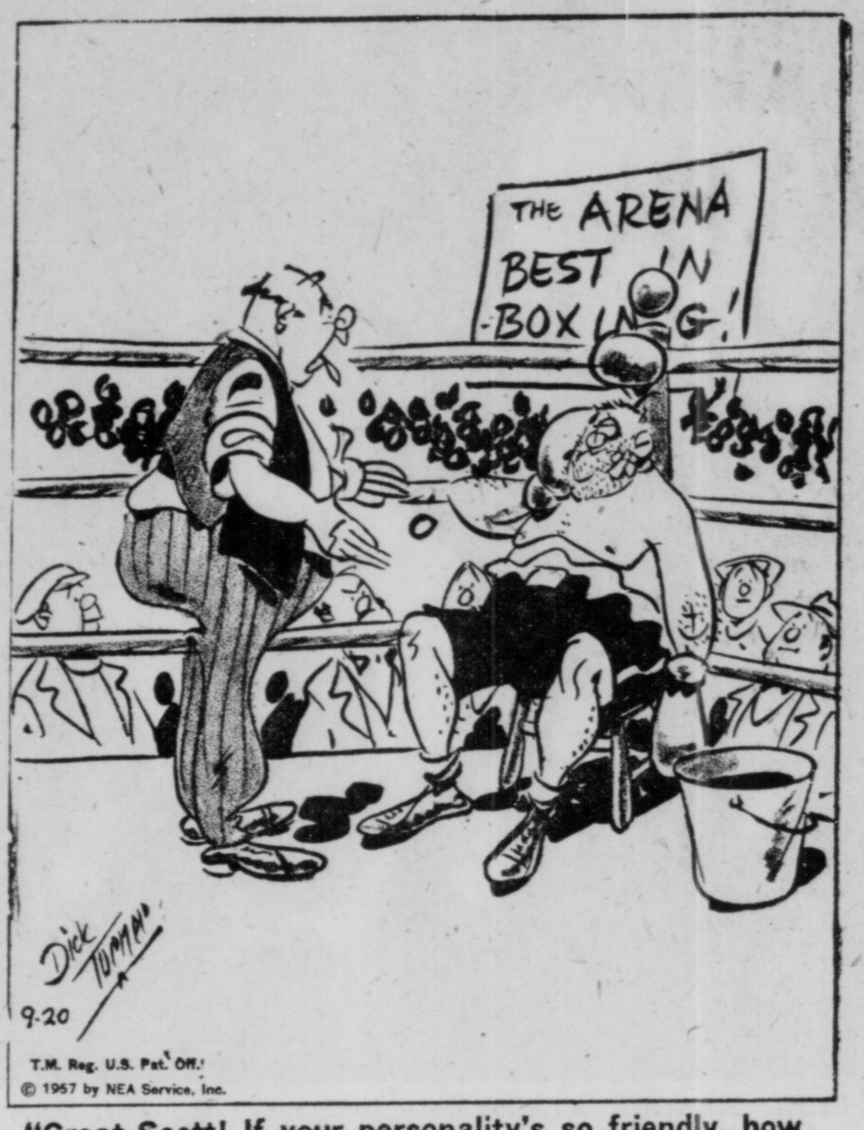

"Great Scott! If your personality's so friendly, how come you didn't go into politics?"

BUGS BUNNY Kid Again

HENRY By CARL ANDERSON

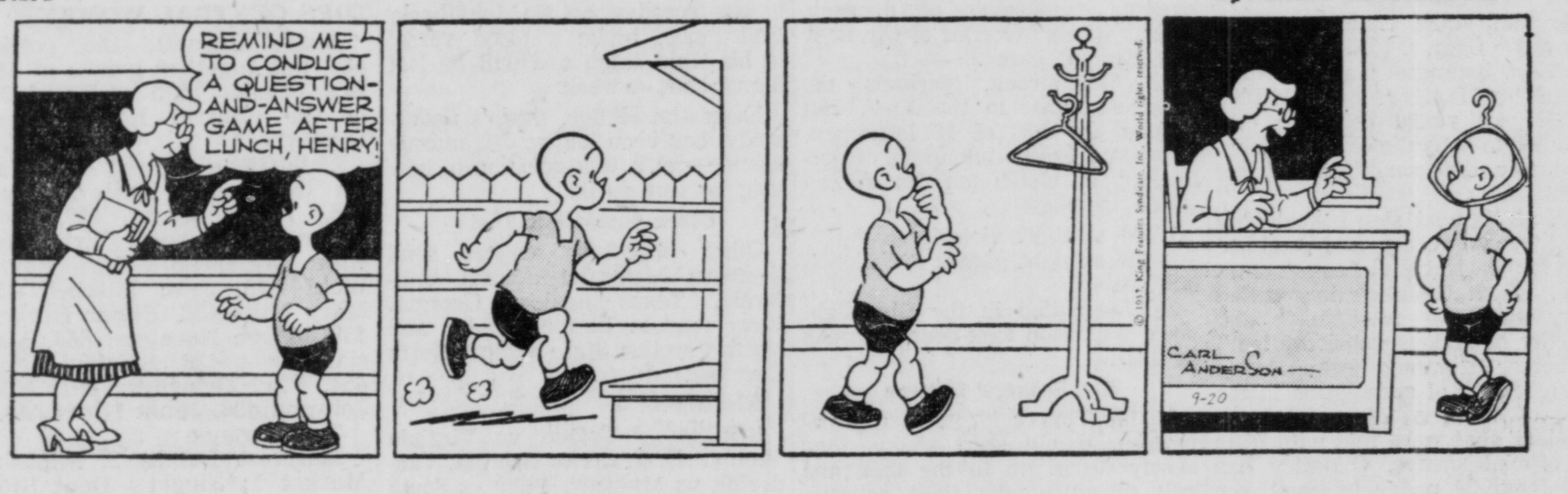

LI'L ABNER By AL CAPP

CAPTAIN EASY Trust Elmo? By LESLIE TURNER

BOOTS AND HER BUDDIES It's True, Melody By EDGAR MARTIN

ALLEY OOP Here We Are! By V. T. HAMLIN

SECOND HAND BICYCLES SELL FAST IN THE CLASSIFIED ADS — AND THEY SELL EVEN FASTER NOW DURING THE BACK TO SCHOOL SEASON

Phone 5000

Ask for Classified Ad Taker

BUSINESS OFFICE OPEN DAILY 8 A. M. to 5 P. M. MONDAY THRU FRIDAY

CLASSIFIED ADVERTISING RATE Lines	1 Day	3 Days	6 Days	25 Days
3	$ .60	$1.53	$2.52	$ 8.25
4	.80	2.04	3.36	11.00
5	1.00	2.55	4.20	13.75
6	1.20	3.06	5.04	16.50

For a blind ad containing box number additional charge of 50c.

Contract rate for yearly advertising on request.

Rate per line of white space is the same as a line of type.

Ads ordered for three or six days and stopped before that time will be charged only for the number of times the ad appeared and at the rate earned.

Advertising ordered for irregular insertions takes the one time insertion rate. No ad taken for less than basis of three lines.

The Kingston Daily Freeman will not be responsible for more than one incorrect insertion of any advertisement ordered for more than one time.

The Publisher reserves the right to edit or reject any classified advertising copy.

Classified advertisements taken until 10 o'clock Uptown, 10:30 Downtown each day except Saturday. Closing time for Saturday publication 4:30 p. m. Friday.

Uptown

BK, CM, DD, FB, GO, GT, HOUSEWORK, KK, KW, OW, QS, RE, SL, TFP, TR

Downtown

23

ARTICLES FOR SALE

A BETTER GRADE OF MUSHROOM DIRT, TOP SOIL & FILL DIRT CARL FINCH, PHONE 3836.

A BETTER GRADE OF TOP SOIL, fill, shale, building & mason sand. Delivered or loaded in trucks. Also back hoe work. Ph. 2672-M-2.

AIR CONDITIONER—¾ h.p. Vornado. Used for only 15 days, cost $369, will sacrifice for $235. Ph. Woodstock 6961 eve.

ANDIRONS—screen & fire set, 3-pc. ens. complete, list $39.50, special $22.50. Valeo's Hardware, 672 B'way

A REBUILT SINGER $29. Electrify Your old machine with foot control Motor light $15. Parts for all machines. Expert machine repairs. Cabinets, Sable, 337 B'way. Ph. 1838.

ARMSTRONG'S QUAKER RUGS—all sizes, lowest prices. Thriftex 9x12 rugs $4.95; floor covering 39c sq. yd. up; metal wall cabinets, mattresses, studio couches, wardrobes at reduced prices.
COHEN'S
15 Hasbrouck Ave. Downtown

Ask for "OK" Failerman. I make loans $25 to $500 to BUY ANYTHING. . . . to PAY BILLS. UPSTATE LOAN CO. 36 N. Front, cor. Wall St. 2nd Fl. Phone 3146. Open till 8 p. m., Fridays.

A TOP QUALITY Shale and fill loaded in trucks or delivered. Joseph Stephano. Phone 4740.

ATTENTION—cash paid musical instruments, swords, shot guns, rifles modern or old. Schwartz, Cor. N. Front & Crown. Ph. 5145.

ATTENTION—SAM moved from N. Front St. to Cairo. Open Sundays till 4, eves. till 9. SAM buys guns, musical instruments, tools, etc. Top dollar paid. Ph. Cairo 9-2281.

BARGAINS — children's wear, gift items at R. & M. Economy Shop. Lowest prices. Millard Bldg., 106 Prince St.

BEAUTY EQUIPMENT — dresserettes, chairs, manicuring tables, mirrors, etc. Inquire J. Martin, Hairstylist, 31 N. Front St.

BED—¾ size; circulating oil heater. Phone Rosendale 3631.

BLACKTOP DRIVES AND WALKS TOP SOIL — FILL — SHALE GRAVEL - SAND - DEL. PH. 8085-R

BOILER BURNER UNIT—for steam or hot water; 1 h.p. jet pump to 120 ft.; ½ h.p. jet pump to 80 ft. William S. Lyke, Stone Ridge. Ph. Kingston 31-W-1. High Falls 5451.

BOOK OF KNOWLEDGE—20 volume set including 7 volumes of Lands and People and bookcase. Phone 7686.

BRIGGS & STRATTON
Sales & Service. Charles Kidd, Rifton, N. Y.

CABINETS for kitchen or any room; expertly made. For free estimate, call Harry Sanger 6565, or Woodstock 9000.

CHAIN SAWS—Authorized Dealer In Pioneer, Mall, P. M. Also BRUSH-KING Cutting Machine
T-K MACHINERY CO. Phone 5838
Sales & Service. Rt. 209, Hurley N. Y.

CHAIN SAWS—HOMELITE
SALES • SERVICE • RENTAL
C. M. Dedrick, ½ mile from U. S. 209 Cottekill Road, Stone Ridge, N. Y.
Tel. High Falls 3788

CHAIN SAWS - McCULLOCH
Sales, parts, repairs & rental service. 18 lb. saws from $168 & up. Time Payment Plan.
West Shokan Garage
Ph. Shokan 2573. West Shokan, N. Y.

CLAMBAKE KETTLES—boiler type (2); 1-48 ft. 5 in. endless belt. Ph. 3704-R after 5.

CLEARANCE—on 1957 Philco automatic washers. 25% or more off while they last. Van's Washer Sales & Service, Albany Ave. Ext. Phone 4344.

COMBINATION WOODWORKING MACHINERY—Phone 1765-J.

CONVERSION OIL BURNER—used, with controls, used 80,000 gas fired furnace with blower, used 1 yr., excellent condition. Ph. 2-2181.

DELICATESSEN CASE — refrigerated, 6 ft., reasonable. Ph. 7393.

DE WALT POWER SHOP demonstraton all day Saturday, Oct. 5th. VALEO'S Hardware, 672 Broadway.

ELECTRIC PLANTS (ONAN)
110 Volt, AC current. All sizes
Sales & Service
West Shokan Garage
Ph. Shokan 2573 West Shokan, N. Y.

EXTENSION TABLE—large, folding screens, dishes, vanity bench, odds & ends. 126 E. Chester St. 7742-J.

FILL—top soil, shale, mushroom dirt, gravel. Reasonable. Also bulldozing. Nat Haines. Ph. High Falls 5461.

FURNACE—gas, new, Bryant, sacrifice. Singer sewing machine drop head, $25. Ph. 661.

GARAGE DOOR—overhead, metal, 16 ft. 4 chrome kitchen chairs, new. Ph. 1718.

GARAGE DOORS — (2) 4x8, with hardware to convert into overhead door. $25. Ph. Rosendale 3461.

GAS HEATER — Magic Chef, $50. Florence oil heater, $40. Both good condition; heating 3-4 rooms each. Phone 4420-M after 7 p. m.

GAS RANGE—Roper Deluxe, excellent condition, used mo.; also old shallow well pump & tank, 3 yrs. old. Ph. 5678-R.

GAS RANGE — Universal. Excellent condition. Phone 5433-M-1.

GLASS PACKED MUFFLERS
FENDER SKIRTS MOST CARS
WESTERN AUTO
Albany Ave. Ext. (Assoc. Store) 3389

HEARING AIDS (2)—new type. ¼ of regular price. Owner deceased. Uptown P. O. Box 342.

HOBBYIST wishes to buy old toys, especially trains, of 25 or more years ago. Phone 2732-J.

HOUSEHOLD FURNITURE — Phone 5552-J.

JEWELRY — Spangles, bangles, sequins, shells, pearls, rhinestones, copper, similar pieces for creative craftsmen. Huston's Artcraft Engineering Supplies, 778 Broadway.

LAMPSHADES — in Silk, Fabric & Parchment. Largest selection in Hudson Valley. Create a new look in your home with these lovely DECORATOR shades. Also beautiful TABLE & VANITY LAMPS & other GIFTS.
GOV. CLINTON GIFT SHOP
Gov. Clinton Hotel. Ph. 1495

ARTICLES FOR SALE

LIVING ROOM COUCH — convertible to double bed. Exc. cond. $50. 58 St. James, Apt. 12.

OVERHEAD DOOR—8. x 7. Also 3 H.P. single phase motor. Phone 7428.

REPLACE YOUR OLD WATER HEATER. HAVE WARDS INSTALL A NEW ALUMINUM WATER HEATER—NOW! Do you run out of hot water in the middle of your laundry:, bath or dishwashing? If you do, your old water heater has seen its day. . . It's time to replace it with the only Water Heater on the market today that will furnish all the hot water needed for this modern way of living. . . Wards Aluminum Water Heater. Mail this coupon below, today, for a free estimate. Remember, you pay no money down—have up to 3 years to pay on Wards Home Improvement Plan or FHA Terms.
. . . . C-O-U-P-O-N . . . .
I would like more information on the New Aluminum Water Heater.
NAME . . . .
ADDRESS . . . .
PHONE . . . .
MONTGOMERY WARD
Phone 7300 Kingston

RIFLE—Savage 300 model 99. Practically new, perfect condition. $80. Phone 7286.

RUGS—9x12, $4.95 up; Floor covering 33c ft. up; 9x9 blocks; metal cabinets $6 up; base cabinets $10 up; mattresses $8 up; dressers, chests, wardrobes, gas ranges, etc. Lowest prices. Chelsea Furniture, 16 Hasbrouck Ave. Downtown.

RUG—rose color; 2 lamps cost $49.95 sell 2 for $25. TV swivel table, drop leaf table, 20" boys bicycle, doors, windows, wine press. Phone 6699.

SOFA AND 2 ARM CHAIRS—8 Green St., upper bell. Call 7-8 p. m.

SOFA—Castro Convertible. A-1 condition. Phone 834

SHALE • FILL • TOP SOIL
SAND • GRAVEL • DELIVERED.
PHONE 7651-W.

Shop & Compare Before Buying
Call OTTO at UNION FERN
Appointments Arranged
At Home or in the Store
328 Wall St. Phone 2457

TILE BOARD—all colors 4'x4' 21c sq. ft. 3'x4' 16c sq. ft. Dussol Brothers, Mt. Marion, N. Y.

TOP SOIL, CRUSHED STONE, FILL, SAND, BLACKTOP, SHALE. NICK SCHUPELACK, PHONE 8855.

TOP SOIL—dark first grade. Also bulldozing, shale & fill.
KINGSTON BLDG. & SALES CO.
Bob Stickles
Ph. 8250 - 1060 - 5058 - 2-2977

USED ranges, refrigerators, washers, dryers, sinks, water heaters, reconditioned, guaranteed! Large selection.
J. ELLIS BRIGGS, INC.
Saugerties Rd. Kingston. Tel. 7072
Open Thursdays & Fridays 'til 9

WASHER REPAIRS
Lowest prices in town. Al's Discount Appliances. Phone 1233.

WASHER REPAIR—We service all make washing machines. Van's Washer Sales & Service, Albany Ave Ext., Kingston, N. Y. Ph. 4344.

WASHERS & DRYERS
All makes serviced
Home Appliance Service. Phone 3315

WE BUY radiators, sinks, boilers, toilets, fittings, tubs, water pumps.
RUDOLPH'S
216 Albany Ave. Ext. Ph. 7428

WEDDING GOWN — size 12, and tiara with finger tip veil. Perfect condition $50. Phone 372-W-2.

ANTIQUES

A BETTER PRICE PAID FOR MARBLE TOP TABLES, ANTIQUES Bric-a-brac. Contents of homes.
N. Levine, 41 N. Front St. Ph. 288

EAGLES NEST ANTIQUE SHOP
Mt. Tremper, N. Y. Rte. 212
For Choice Furniture, China, Glass, other interesting items. Don't fail to stop by.

BOATS AND ACCESSORIES

A BETTER BUY AT
SPIN-CRAFT BOAT CO. PH. 5095
Century 18 ft. Resorter, 41 mph. on display.

USED BOATS & MOTORS
Al. Boats, Scott Atwater Motors, Marine Supplies, winter storage, repairs & boat hauling.

DUCK BOAT—new, semi-round bottom. $75. Jacob Overbaugh, Ferry Street, Saugerties.

EVINRUDE—sales & service, complete line of boat supplies, boats, Pettit paint & fiberglass.
LOU'S BOAT BASIN
Rte. 213 Eddyville Ph. 4670

12-14-16 FT. ROWBOATS — new & used. Van Kleeck, Lucas Ave. Ext. ¼ mile past 4 Corners.

14' RUNABOUT — controls, accessories, 25 h.p. motor, new canvas & trailer. Phone 4897-R.

FRUITS & VEGETABLES

A LARGE VARIETY of fresh fruits & veg. Including tomatoes, corn, cucs., pickles, sweet muskmelon, etc. Also cut flowers. Maggiore Farms, cor. Sawkill Rd. Rt. 28.

ALWAYS FRESH—Sweet corn, tomatoes, fruits & other vegetables. Walker's Farm Mkt., just over the Viaduct. Rt. 28.

APPLES FOR SALE — picked and dropped. Newcombe, Manor Lake. Phone 640.

APPLES — for eating or cooking, Damson plum, Bartlett pears, peppers, string beans and squash, canning tomatoes and other fruits & vegs. Montella Fruit Farm, Ulster Park.

TOMATOES—peppers & lima beans. Frank Cirone, 80 Chapel St. Ph. 3061.

LIVE STOCK

BUCK GOATS—Pedigree Saanen, 1½ yrs. Pure bred Toggenburg, 6 mos. Rosendale 6270.

MILK COWS—(30); 2 close heifers. Many NYABC cows. All NYABC bred. Holstein & Swiss. Selling week of Sept. 23-28. Carl Nickerson, RFD 1, Box 362, Saugerties, N. Y. Katsbaan-Evesport crossroad. Tel. Saug. 910-M-1.

2 SMALL SHETLAND PONIES—1 holstein cow with calf. Phone Kerhonkson 3890.

SUFFOLK LAMB—excellent breeder, pure bred. P. Semmelhack, Clintondale, N. Y.

PETS

AKC Collies. Champion Sired litter Show Prosp. & pets, fairly priced Sunnycrest, Bloomington. 1732-M-2

COLLIE PUPPIES
Pure bred, males, reasonable
Phone 4584-W after 5

COLLIES — sables, tri-colors, blue merles; Cockers, blonds, blacks, parti-colors; Poodles, black, creams, apricots. Large selection, all ages, AKC registered, inoculated, reasonably priced. Tokalon Kennels, Rt. 375, West Hurley. Phone Kingston 6132

FOR THE PRICE OF THIS AD—a male collie, 4 years, registered, pedigreed and beautiful. Must have farm or acreage home. Love of the breed a requisite. Write Box 28 Downtown Freeman.

GERMAN SHEPHERD PUPS — 5 week old AKC reg. Champion stock. Herman Schmidt, Rhinebeck, 3 miles from 9 x 9G crossings on 9G. After 6 p. m. or Sundays.

POMERANIAN KENNEL
Pups for sale, AKC
WALTER GOSS
Accord, N. Y. Ph. Kerhonkson 2883

Pomeranian, Dachshund, Toy Terrier & Boston Terrier puppies. Chapel Hill Kennels. Ph. 6207-R.

SCOTCH TERRIER PUPPIES—pedigree, Chapel Hill Kennels, 76 Chapel St. Phone 6207-R.

TRAINED COON HOUNDS & BEAGLES. Guns taken in trade. Wm. Morris, RD 2, Middletown, N. Y. Ph. Middletown 2-1601.

PETS

WIREHAIRED FOX TERRIER — male, house broken; Dalmatian, good watch dog; Retriever; several others. Reasonable to the right homes. A. Krom, Stony Hollow. Phone 968-M-1.

PLANTS, BULBS, SHRUBBERY

A WELL ROTTED COW MANURE 75c per bushel delivered Phone Pfeiffer, 395-J-1.

HARDY Potted Chrysanthemums in bud
Also other Perennials & Vines
Open Mondays & Tuesdays
C. Dauner 60 TenBroeck Ave.

POULTRY & SUPPLIES

ALL KINDS of live poultry wanted, paying good prices. Yale, Rosenthal and Basch, 17 Lexington avenue, Poughkeepsie, N. Y. Phone Poughkeepsie Globe 2-3680 or 2-1133.

LEGHORN FOWL WANTED DAILY
FARMERS LIVE POULTRY MARKET
PHONE NEWBURGH 4640

METAL NEST—(10), 3 gas brooders, 3 time clocks elec., 1 egg washer, hoppers, baskets & other equipment, $150. Ph. 924-M-1.

PULLETS—Sexlinks. Started to lay. 25% under hatchery. Ph. 540-W-2.

AUTOMOTIVE

Accessories - Tires - Parts

DD'S AUTO GLASS
Auto glass installed while you wait. Regulators, Channels, Weatherstrip.
29 Greenkill Ave.
At Grand Union Parking Lot.
Cedar St. Phone 6896

30 MINUTE INSTALLATION
AUTO SEAT COVERS
ONE DAY SERVICE
CONVERTIBLE TOPS
Auto Glass & Windshields
Rear curtains repaired and replaced, door panels recovered. Truck cushions repaired and recovered.
BERNAL SALES CO., INC.
EAST CHESTER ST EXT.
Kingston Phone 235

Repairing & Refinishing

ALL TYPES of body, fender and glass work done on premises by experts
KOPP OF KERHONKSON
Kerhonkson 8116 Rte 209

Motorcycles and Bicycles

'56 CUSHMAN SCOOTER — perfect. Worth $580. Sacrifice $350. Can arrange credit. 124 Cedar St.

New Cars

PEPER'S GARAGE
Renaults Sales & Service
Tel. 2111 Woodstock, N. Y.
1957 Renaults — Immediate Delivery
Open Evenings 9 P. M.

THE NEWEST THING on wheels. See it at
FRANZ EDSEL SALES
112-118 N. Front Ph. 2-2970

VOLKSWAGEN BY LAURA LOSEE PORT EWEN, N. Y.

WALTER RUPP
IMPORTED CARS INC.
JAGUAR, TRIUMPH
ISETTA, SAAB, VOLVO.
525 Broadway. Phone 2-2990, 2-2991

INTERESTED
IN BUYING
A NEW CAR
WHY NOT SPEND
5 MINUTES
AT
JERRY MARTIN Pontiac, Inc.
We Don't Waste Time
We Offer
The Best Deals
FIRST!
KINGSTON'S FAST GROWING PONTIAC DEALER
JERRY MARTIN Pontiac, Inc.
"Where Friends Meet"
708 B'way. Ph. 8655 (Open Eve.)

AUTOMOTIVE

Used Cars For Sale

A FINE SELECTION OF GOOD USED CARS
KINGSTON HUDSON INC.
124 N. Front St.

A-1
• QUALITY •
USED CARS

1957 Ford 4-dr. Fairlane 500
1956 Ford V8 Customline 2-dr.
1955 Ford V8 Fairlane 4-dr.
1955 Ford 6 Customline 4-dr.
1955 Olds 88 4-dr. hardtop
1955 Ford 6 Mainline 2-dr.
1954 Chev. Bel-Air 4-dr.
1954 Chev. Special 4-dr.
1953 Buick Special spt. cpe.
1953 Ford V8 Victoria
1953 Ford V8 Customline 4-dr.
1953 Chev 210 4-dr. sedan
1952 Cadillac Fleetwood (62) 4-dr.
1952 Chev 4-dr. sedan
1952 Buick Special spt. cpe.

STATION WAGONS

1957 Ford V8 Country sedan
1956 Chev Townsman 4-dr.
1956 Ford V8 Country sedan
1956 Ford 6 pass. ranch-wagon
1954 Ford V8 Country sedan
1954 Ford V8 Country Squire
1953 Chev. 4-dr. Townsman
1952 Ford V8 Country sedan

USED TRUCKS

1956 Ford F600 cab & chassis
1956 Ford sedan delivery
1956 Ford V8 ½ ton pickup
1955 Ford 1 ton pickup
1953 Pontiac sedan delivery
1952 Chev ½ ton stake

Visit Our Spacious Broadway
USED CAR LOT TODAY
OPEN 8:30 TO 9 P. M.
Old Capital Motors
Kingston's Only Ford Dealer
Home of A-1 Used Cars
300 Broadway Phone 7800

AUTOMOTIVE

Used Cars For Sale

As Always A Bargain
All Cars Inspected
McSpirit Motor Sales
Ulster County's Largest and Oldest USED CAR DEALERS
ALBANY AVE. EXT.
Open Evenings Phone 3417

Are You A
FALL
Used Car
HUNTER?
"Set Your Sights" on these terrific values at
J. H. BYRNE

1955 CHEVROLET V8 4-DOOR R & H IN IMMACULATE CONDITION

1953 CHEVROLET 4-DOOR SEDAN R & H, POWER-GLIDE, A GOOD BUY

1954 DE SOTO 4-DOOR SEDAN, AUTO-TRANS. REAL FINE TRANSPORTATION

1953 BUICK SUPER HARD TOP DYNA-FLOW, R & H, SHARP LOOKING

1953 MERCURY 4-DOOR SEDAN R & H, VERY CLEAN AUTOMOBILE

1955 CHEVROLET DEL-RAY SPORT CPE., R & H, VERY, VERY NICE

1955 Chevrolet ½ ton Pickup

J. H. BYRNE
CHEVROLET CORP.
Where Service Is a Fact Not a Promise.
731 BROADWAY PHONE 7545

AT WHOLESALE PRICES
1954 Ford Crestliner $575
1952 Ford V8 coupe 360
1951 Plymouth Belvedere hard top 280
1950 Chevy 150
1950 Ford, extra sharp 190
WE GIVE TRIPLE S BLUE STAMPS
JOHN'S USED CARS
Rte. 212, Atwood. High Falls 2464

BEFORE YOU BUY THAT USED CAR
CHECK OUR 100% 1 Year Warranty
SEE OUR LISTINGS BELOW
DENTON
Cadillac Oldsmobile
250 Clinton Ave. Phone 1450

BEST USED CAR BUYS IN ULSTER COUNTY

1953 Oldsmobile Super 88, 2-dr. sedan, radio, heater, hydramatic. Runs good. $695.
1952 Buick Special, 2-dr., radio, heater, dynaflo, good tires, exceptionally clean. $495.
1955 Oldsmobile super 88, 4-dr., radio, heater, hydramatic. 100% warranty, 1 full year. $1695.
1954 Mercury convertible, mercomatic, radio, heater, white walls. Real clean. $895.
1951 Dodge 4-dr., like new. $395.
1951 Ford custom 8, 2-dr. sedan, radio, heater. Real clean. $495.

DENTON CADILLAC OLDS
250 Clinton Ave. Phone 1450

1949 CADILLAC — model 62, good running condition, $225. Ph. 8551 after 5 p. m.

CHASE MOTOR SERVICE
Authorized Packard Sales and Service
NEW and USED CARS
232 Albany Ave Ext. Phone 434

1952 CHRYSLER—Imperial sedan, 4 dr., r&h. Perfect cond. Power steering, power brakes. $850. Deinhardt, Rte. 28, Allaben. Phoenicia 7722.

1952 DE SOTO—4 door sedan, r&h, excellent conditon throughout, $375 or $18 monthly, will accept trade. Phone 6240 days, or 8513 after 6 p. m.

DON'S SHELL USED CARS
Used Cars Bought and Sold
Top Values Low Dollar
331 Foxhall Ave. Phone 7232

1952 FORD—V8, Fordomatic, radio, heater, paint job 1 yr. old. $225. Phone 1693-R-1 after 5 p. m.

FOREIGN CAR SUPER MKT.
35 Makes and Models To Choose From
Priced From $195 up
Immediate Delivery
Open Evenings 'til 9 P. M.
GREENE COUNTY MOTORS
Catskill, N. Y. Phone 1582

HAYES LINCOLN-MERCURY, INC.
Your LINCOLN-MERCURY Dealer
USED CAR LOT
700 BROADWAY PHONE 7628

J. H. BYRNE CHEVROLET CORP.
WHERE SERVICE IS A FACT NOT A PROMISE
731 Broadway Phone 7545

QUICKIES By Ken Reynolds

"Sit tight — the repairman in The Freeman Want Ads says he'll unplug the furnace tomorrow!"

AUTOMOTIVE

Used Cars For Sale

FOREIGN CAR SUPER MKT.
Largest Selection of New & Used Foreign Cars in Upstate New York
'57 Hillman Minx $1995
'57 Hillman Husky 1695
'57 English Ford Anglia 2-dr. . . . 1595
'57 English Ford Sedan 1695
'57 Renault Dauphine 1695
'57 Morris Minor 2-dr. 1795
'57 MG-A Rdstr. 2495
'57 MG-A Hardtop 2795
'56 Volkswagen 2-dr. 1495
'57 Lloyd Wagon, demo. 1295
'57 Isetta, 1000 mi. 995
'56 Chrysler 300 B. 2895
'56 English Ford sedan 1395
'54 Austin sedan 795
'52 Jaguar, like new 1195
'52 English Ford Zephyr 595
'56 English Ford 2-dr. 1295
'55 Volkswagen 2-dr. 1395
'55 English Ford Zodiac 1395
'54 Morris Minor Conv. 795
'53 English Ford Sedan 595
'51 English Ford 2-dr. 295
'48 English Ford 2-dr. 95
And Many Others
Bank Rates
Up to 36 Months to Pay
GREENE COUNTY MOTORS
Foreign Cars Sales & Service
9W Highway, Catskill
Ph. Catskill 1582. Open Eves. 'til 9

FOREIGN CAR HEADQUARTERS IN KINGSTON
Always Excellent Buys in Foreign and American Cars

1957 Isetta coupe, demonstrator. A buy at $995.

1957 Thunderbird, really loaded with equipment, only $3695.

1955 Chev 210, 2-dr., $1195

1956 Ford V8 Custom 4-dr. sedan. Only 10,506 miles, new car condition. $1450.

WALTER RUPP
IMPORTED CARS INC.
LOW BANK RATES
Trades Accepted
525 Broadway Phone 2-2990, 2-2991

BUY WITH CONFIDENCE
TESTED GUARANTEED USED CARS
OLD CAPITAL MOTORS, INC.
300 BROADWAY PHONE 7800

All Our Cars Are Checked, Ready For Inspection & Guaranteed.
FRED'S AUTO SALES
Albany & Harwich. Open Eve.
Phone 2-1957

KINGSTON BUICK'S
NEW USED CAR LOT OFFERS
A FINE SELECTION OF USED CARS
FOR YOUR INSPECTION
OPEN EVENINGS UNTIL 9
ALBANY AVE. EXT.
PHONE 2-2927

USED CARS
Out Of
WEATHER
ARE BETTER
All Cars in Our Indoor Showroom

1955 Dodge Custom Royal Sedan
1954 Dodge 2-Door Sedan
1953 Dodge 4-Door Sedan
1953 Plymouth 4-Door Sedan
1956 Merc. 4-Dr. Station Wagon
1955 Ford Victoria H/Top
1954 Pontiac Star-Chief Sedan
1953 Pontiac 2-Door Sedan

NO DOWN PAYMENT
2ND CARS
As Low As $8 Weekly

1951 Chevrolet Convertible
1951 Plymouth 4 Dr. Sedan
1950 Cadillac Sedan Model 62
1950 Ford 2 Dr. Sedan
1949 Studebaker Sedan

JERRY MARTIN Pontiac, Inc.
"Where Friends Meet"
708 B'way Ph. 8655 (Open Eve.)

AUTOMOTIVE

Used Cars For Sale

SALE SALE
Name Your Price

Two 1957 FORD demonstrators
1956 Chevrolet 4 door
1955 Ford country sedan 9 passenger station wagon. 1 Owner.
1955 Chevrolet Delray, leather upholstery.
1954 Chrysler Club coupe.
1954 Ford V8 4 door.
1953 Pontiac, very, very good.
PLUS 20 more good used cars
All makes and models
TRUCKS, New and Used
Come down. Look them over
Name Your Price

KOPP OF KERHONKSON
All Our Used Cars Are Officially State Approved
AUTHORIZED FORD DEALER
Route 209 Kerhonkson 8116, 8500

1950 Studebaker 2 door $65
1950 Studebaker 4 door, r&h . . $75
1951 Nash 2 door, excellent $95
1950 Ford 2 door, r&h $145
1951 Dodge 4 door, r&h $125
1952 Ford convert. Fordomatic $495
152 W. O'Reilly 6 to 9 p. m.
Trade and Terms Arranged

This Is the Time of Year TO TRADE
Better Deals Better Buys
On New or Used Cars
JERRY MARTIN-Pontiac, Inc.
ALL USED CARS INDOORS
708 B'way Open Eves. Ph. 8655

JOHN'S USED CARS
Rt. 213 Atwood High Falls 2464

KINGSTON'S OLDEST AUTOMOBILE DEALERSHIP
KINGSTON BUICK CO. INC.
2 Maiden Lane
6376 Phones 7156

LATHAM MOTORS
FOREIGN CAR CENTRE
RENAULT DAUPHINE TRIUMPH
Largest Stock, Parts In Area
Open Eve, 'til 9 P. M. Ph. 7-1931
Bridge Circle, Highland, N. Y.

1957 LLOYD—station wagon, 6 passenger. A very practical and economical wagon for business or pleasure. Selling at a sacrifice price.
LEE'S ESSO STATION
Route 212 & 32 Saugerties
Phone Saugerties 1068

1956 MERCURY — conv., fully equipped, 13,000 original miles, $2,000. Ph. 5082.

1952 MERCURY—hardtop, radio & heater, back up lights, directional signals, colored glass, new standard transmission with overdrive & new clutch, 2 tone paint, will trade. Frank Fish, Rt. 1, Box 184, Kng. (Rt. 32, Flatbush Road).

1956 MERCURY—hardtop, will trade, financing arranged. Ph. 310.

USED CARS
Out Of
WEATHER
ARE BETTER
All Cars in Our Indoor Showroom

1955 Dodge Custom Royal Sedan
1954 Dodge 2-Door Sedan
1953 Dodge 4-Door Sedan
1952 Dodge 4-Door Sedan

1955 Plymouth 4-Door Sedan
1953 Plymouth 4-Door Sedan
1953 Plymouth 2-Door Sedan

1956 Merc. 4-Dr. Station Wagon
1955 Ford Victoria H/Top

1955 Pontiac 4-Door Sedan
1954 Pontiac Star-Chief Sedan
1953 Pontiac 2-Door Sedan

SPECIAL

1956 Buick special 4-Door Sedan, Dyna-flow, R & H, 2-Tone Grey & Black, low mileage, many other accessories. 1 OWNER CAR. THIS IS A REAL BUY, and is called in the automobile trade A CREAM PUFF.

NO DOWN PAYMENT
2ND CARS
As Low As $8 Weekly

1952 Plymouth 2-Dr. H/Top
1951 Plymouth 4 Dr. Sedan
1950 Ford 2 Dr. Sedan
1949 Studebaker Sedan

JERRY MARTIN Pontiac, Inc.
"Where Friends Meet"
708 B'way. Ph. 8655 (Open Eve.)

WE HAVE THE "TRANQUILIZER"
For Your Transportation Troubles
. . . ONE OF THESE CLEAN USED CARS WITH AN "O.K" THAT COUNTS.

1956 Plymouth Suburban, 2-door, 6-cyl. standard shift. 1 Owner.

1955 Chevrolet Bel-Air, 4-door sedan, V8, power-glide, R & H, immaculate condition

1954 Ford Crestline 4-door sedan, R & H, Fordamatic, power-steering, power-seats, clean thru-out

1953 Buick Special 2-door sedan, R & H, tinted glass, standard shift, good family car

1953 Chevrolet 210 club sedan, power-glide, R & H, low mileage

1953 Studebaker V8 Commander Starliner hard top, auto-trans. 1 owner

NO DOWN PAYMENT

1953 Dodge V8 Coronet 4-dr. sedan . . . . $26.06 Mo
1953 Ford Mainline 4-dr. sedan . . . . $21.08 Mo
1953 Dodge 6 cly. overdrive . . . . $24.89 Mo.
1952 Dodge 6 cly. 4-dr. R & H . . . . $23.71 Mo
1951 Lincoln 4-dr sedan, auto.-trans. R & H . . . $23.71 Mo
1951 Rambler Station Wagon . . . . $21.08 Mo
1951 Ford V8 h/top, R & H Fordamatic . . . . $26.06 Mo
1950 Buick 4-dr. sedan dynaflow ,R & H . . . . . . $18.87 Mo

MORAN DODGE Inc.
Used Car lot Albany Ave. Ext.
Phone 2441

AUTOMOTIVE

USED CARS FOR SALE

MORAN-DODGE, INC.
The Sign Of A Good Buy
FIRST CHOICE USED CARS
Dodge-Plymouth Dealer
Used Car Dept Alb & Harwich Sts.

1952 OLDS—Super 88, 4 dr. sedan, very clean. Sacrifice $500. Phone Ellenville 1473.

1949 PONTIAC—good condition. Ph. 4465-M.

STUDEBAKER
One-Owner Cars
We sold them, serviced them and now we are ready and willing to guarantee them. . .
1955 STUDEBAKER Commander 2 dr. Overdrive, radio, etc.
1954 STUDEBAKER Champion 4 dr. Overdrive. Climatizer, etc.
1951 STUDEBAKER Champion 2 dr.
BEICHERT'S PORT EWEN GARAGE
Broadway & Main St. Port Ewen
AUTHORIZED STUDEBAKER SALES & SERVICE

Used Trucks For Sale

Bargains in late model trucks
• All Types and Models •
MIDWAY GAS & SERVICE STATION
Wappingers Falls Ph. AX. 7-9825

BRUCKERT
Kingston's Only GMC
Truck Sales and Service
229 Greenkill Ave. Ph. 2077

1950 CHEVROLET — panel delivery. Sacrifice $150. Phone 5706.

1949 CHEVROLET—½-ton pick up. All inspected. Phone 9028.

1948 FORD PANEL TRUCK
Good condition
Phone 9116 after 6 p. m.

1946 INTERNATIONAL
¾-ton pick up
James Lawrence, 44 Ponckhockie St.

USED CARS AND TRUCKS
INTERNATIONAL TRUCK DEALER
ALBANY AVE. GARAGE
539 Albany Ave. Kingston, N. Y.
Phone 161, 8258

PICK UP TRUCK—in good condition. Not needed anymore. Leon Wilber, Hinsdale St.

We have 2, ½ ton BRAND NEW 1957 DODGE TRUCKS left in stock. We are willing to SACRIFICE these trucks AT COST. OUR LOSS, YOUR GAIN.

MORAN DODGE Inc.
Used Car lot Albany Ave. Ext.
Phone 2441

Trailers

Beautiful 1957 Mobile Homes from $1995. Used $895 up. Small down pyt. 7 yrs. to pay. Blakeney Trailer Homes, Rt. 32, Cornwall 3-6100

1957—16 ft. aluminum trailer, $995. Ph. 7561.

27 FT. STREAMLITE TRAILER '48. Comp. equipped, includes dishes, cooking utensils, radio, gas tank, kerosene tank, extra fine. Must be moved on wheels. Asking $400. Mrs. Mason, 2nd & Center Sts. Store, Connelly, N. Y.

INTRODUCING New Sparcraft. Also Bargains on overstock Spartans. A full line of Air Streams in stock. Also some used. Niblack Trailer Sales, 691 McLean Ave., Yonkers. (15 min. Geo. Washington Bridge). Take a tip—it's worth a trip!

SEE our large selection of beautiful 8' & 10' wide mobile homes. Also featuring the "Beauty Cottage,"
BECKER'S MOBILE HOMES
Albany Ave. Ext., Kingston
Phone Kingston 6074

Trailer Space

CICCONE'S Trailer Centre
Lake Katrine. Town approved. Swimming, fishing, boating. 90-M-1 or 2-2421.

TALL OAKS trailer park now renting. 9W By-Pass, ½ mile north of Flatbush Ave. Phone 2748-J.

TRAILER SPACE—On Parish Lane. Phone 8250 or 1060.

EMPLOYMENT

NOTICE TO JOB APPLICANTS
The Kingston Daily Freeman does not knowingly accept Help Wanted Advertisements from firms covered by the Federal Wage and Hour Law if they offer less than the legal minimum wage. Under the Federal Wage and Hour Law firms engaged in interstate commerce or in the production of goods for commerce, must now pay at least $1 an hour and time and one-half for work over 40 hours in any one week. If you are offered less by covered firms or if you have questions concerning the ac- U. S. Labor Dept. now serving you, tivities of the 10 Bureaus of the write, call or visit U. S. Department of Labor at 340 Ninth Ave., New York City, telephone LAckawanna 4-9400.

Help Wanted Female

ARE YOU GOOD AT FIGURES?
DO YOU HAVE A BOOKKEEPING BACKGROUND? We have an excellent opportunity open. We will train you to operate a bookkeeping machine. This is a permanent position with employe benefits and pleasant working conditions. Write Box 3, Downtown Freeman, giving full particulars and salary desired.

DOMESTIC — steady employment, good salary, references required. Phone 3899-W.

EARN AT HOME—phoning for new and renewal magazine orders. Unique plan. Service started on charge basis for late billing. Same commission on renewals as on new orders. Also opportunity for experienced lady with car to manage area. Write giving phone number, McCall Corp., Box 328, Saugerties, N. Y.

Experienced Operator
Felling
Men's Sport Shirts
Full Time Employment
The Fessenden Shirt Co., Inc.
9-11 Field Court

GENERAL OFFICE WORKER—permanent position. Reply P. O. Box 247, Saugerties, N. Y.

GIRL—to train for machine operator in local office. Knowledge of simple bookkeeping valuable but not necessary. Must be good typist. Reply giving age, education, experience and reference to Box GT, Uptown Freeman.

HOUSEWORKER—5 hours, 1 day a week. Phone 1193.

JOB OPPORTUNITIES FOR WOMEN
Full Employe Benefits
Smith Ave. and Cornell St.
F. JACOBSON & SONS, INC.

OPERATORS
Experienced on Dresses
ARLENE DRESS CO.
86 Broadway

REGISTERED NURSE—for oral surgery office. Write Box "NURSE", Uptown Freeman.

TELEPHONE SOLICITORS—wanted to sell re-upholstery & slip covers. Call collect Middletown 5100.

THIS OPPORTUNITY CAN BE FOR YOU—if you wear cosmetics, have pleasing personality, can spend few hours daily. Avon Cosmetics offers you a splendid earning opportunity. Phone 3616.

2 TYPISTS—fast and accurate. For temporary work. Kingston Hospital.

WOMAN who needs a home, to keep house for an elderly woman. Write Box 8, Downtown Freeman.

EMPLOYMENT

Help Wanted Female

WOMAN needed for position as service clerk, position involves office detail and handling customers request for service. 5 day, 40 hour week, many company benefits. Montgomery Ward.

Help Wanted—Male

A SHOE SALESMAN — experienced. Excellent opportunity for right man. Phone 6465 between 9-11 a. m.

AUTOMOBILE SALESMAN
Young aggressive energetic man, well groomed, experience not necessary, for leading Chevrolet dealer. Salary plus commission. APPLY IN PERSON to Mr. Frank Galos.
J. H. BYRNE
Chevrolet Corp.
731 Broadway Phone 7545

BOYS
For Freeman paper routes, must be 12 years old. Sickler's Delivery Service, 62 O'Neil St., Phone 3144.

BOYS BOYS BOYS
Paper Routes. Any Part Of The City. HOME DELIVERY NEWS SERVICE
Phone 3700 — 3239

DISHWASHER-KITCHEN MAN—reliable, steady work. Apply in person. Kirkland Hotel.

EXPERIENCED BAKER — 40 hr. week, good pay. Meals & uniforms furnished. Ph. 963. Woolworth Co.

EXPERIENCED TRUCK DRIVER — good salary. Apply Mist-Maid Fashions, 17 Cornell St.

EXPERIENCED TRUCK DRIVER — State Fish Co., 42 Ann St. Kingston. Phone 4812 after 6 p. m.

INSURANCE ADJUSTER
Large casualty company needs law school graduate with some experience as casualty adjuster. Excellent pay, benefits, mileage, opportunity for unlimited advancement.
CALL MR. A. OTCHY
NEWBURGH 2-1700

LICENSED BARBER—steady employment, full or part time. Call Exchange Hotel, 819, Saugerties, N. Y.

MAN—to work on dairy farm
All privileges
Phone New Paltz 4121

SALESMAN—wanted to sell upholstery, slip covers, drapes & furniture. Top income. Call collect Middletown 5100.

SALESMAN WANTED—upstate distributor Hardware - Housewares - Toy - Sporting Goods - Appliances, seeking young, aggressive salesman to call on dealers, chains, dept. stores (Hudson Valley) with nationally advertised lines. Give complete information—age, education, experience. For personal interview write Box 2, Downtown Freeman.

SHOE SALESMEN — experience not necessary. Apply Miles Shoe Store, 316 Wall St.

WANTED—sales representative. All benefits. Apply Singer Sewing Center, 270 Fair St.

$100-$200 WEEKLY
Men—stop looking! Call or write for an appointment to see the Fuller Brush business. Future openings only. Call Delmar 9-4791 or write Fuller Brush Co., 163 Delaware Ave., Delmar, N. Y.

YOUNG MAN—full time store work. Apply Friday or Saturday morning. Kaye Sportwair. No phone calls.

Help Wanted—Male & Female

MAKE $20 DAILY
Luminous Nameplates. Free samples. Reeves Co. Attleboro, Mass.

Help Wanted—Male or Female

NEED EXTRA MONEY?
Show toys, gifts and gadgets. Car necessary. No experience needed. Call Pine Bush 4-1945 for interview.

Situation Wanted — Female

COOK & pastry baker—European-American Culinary exp. Write Box Unexcelled, Uptown Freeman.

DENTAL ASSISTANT—2½ years experience. References available. Ph. 2638-J-1.

DOCTORS' OFFICE ASST.—moving to the Kingston area. Exp. X-ray, simple lab, E.K.G. and secretarial. Write Box 53, Downtown Freeman.

POSITION—wanted in home where nursing ability is needed for mother and newborn baby arriving from hospital. Phone Ellenville 838-J-2.

Situation Wanted—Male

CARPENTER—new & repair work. Build or alteration jobs. Reasonable. Phone 2523-J.

INSTRUCTION

AA AUTO DRIVING SCHOOL
Kingston's FULL TIME School
LEARN RIGHT—DRIVE RIGHT
Chester A. Pekins. Tel. 6387 - 5189
Former Motor Vehicle License Insp.

DRUMS, XYLOPHONE
Vibraphone lessons. Mac Abrams, 124 Wall St. Phone 2-2636 after 5 p. m. for appointment.

LEARN TO DRIVE
The Professional Way
KINGSTON DRIVING SCHOOL
Larry Plog, Proprietor
PHONE 8912

VIOLIN INSTRUCTION — thorough foundation for beginners. Frances Gould, Port Ewen. Phone 7290.

REAL ESTATE FOR SALE

A BEAUTY
6-room ranch house with attached 2-car garage. Featuring 2 ceramic tile baths, fireplace, 15x15 sun room, beautiful GE kitchen, with built-in stove, oven, dishwasher, 12 cu. refrigerator, washer & dryer. Large landscaped lot. Offered for $25,000.
WILLIAM ENGELEN
70 Main St. Phone 6265

A BEAUTY
IN EVERY WAY
Unique in appearance and design, 3 bedrooms, large living-dining room, 1½ bath, recreation room, garage. Very large beautifully landscaped lot. Just out of city. $23,500.
DEWEY LOGAN, Realtor
68 Garden St. Phone 1544-7913

A CITY RANCH HOME FOR $13,900
and excellent terms with the minimum of cash will buy it. Located in Kingston on an extra large lot with attractive lawn, we offer a 3 bedroom ranch in like new condition. You won't find a better one, so call now.
KROM & CANAVAN
235 Fair St. Phone 5935, nites 2588

A COUNTRY HOME—4½ rooms & bath, 1 acre, all modern conveniences. Near Whiteport. $5500 Make offer. Phone 535-M-2.

30 ACRES
7 room house, bath, hot water oil heat, chicken coop, owner going south, wants $12,500. Terms.
WILLIAM ENGELEN
70 Main St. Phone 6265

Census Sees N. Y. Loss

California Likely To Increase Seats In 1970 Congress

WASHINGTON (AP) — When the census taker makes his rounds in 1970, it appears likely he will find California entitled to equal representation with New York in Congress and in the electoral college.

Computations based on Census Bureau projections of population trends show that California may gain seven additional seats in the House of Representatives after the 1960 census and five more seats for a total of 42 in 1970.

Meanwhile, New York appears destined to lose one of its 43 seats in the 1960 reapportionment and hold its own in the next decade.

May Be Tie With 44

Since the electoral vote of the states for president and vice president is based on representation in Congress—one vote for each House member and senator—New York and California would end up in 1970 in a tie for the largest block of electoral votes with 44 each.

The computations were based on the largest of four sets of projections by the Census Bureau using differing assumptions as to birth and death rates and migration patterns.

California's gain of seven House seats in 1960 is based on an estimated population of 15,273,000, compared with a current estimate of 12,961,000 as of July 1, 1955.

The largest projection of California population in 1970 is 20,297,000, compared with 20,023,000 for New York.

The current estimate of New York population is 16,021,000 and its 1960 projection is 17,342,000.

Based on Assumptions

The 20 million population total for California in 1970 is based on assumptions resulting in a net gain of 3,826,000 in migration in the 15 years between 1955 and 1970, plus 5,561,000 births and 2,051,000 deaths.

On the lowest of the Census Bureau projections, California's 1970 population would reach 18,656,000, including net migration of 3,333,000, and 4,492,000 births partly offset by 2,131,000 deaths.

LEGAL NOTICE

COMPLETION OF ASSESSMENT ROLL

The Assessment Roll for the City of Kingston for the year 1957 has been finally completed and filed in the office of the City Clerk, at the City Hall in the City of Kingston, N. Y., where the same will remain open to inspection for FIFTEEN DAYS.

Dated at Kingston, N. Y.
September 17th, 1957

S. MAXWELL TAYLOR
Assessor.

Baptists Plan College

New York (AP)—Baptists are planning to establish a degree-awarding theological college in Nigeria, officials of the Southern Baptist Convention's Foreign Mission Board report.

BEER, WINE, CIDER AND LIQUOR LICENSES

NOTICE IS HEREBY GIVEN that License Beer, Wine, Cider and Liquor No. 38HL436 has been issued to the undersigned to sell beer, wine, cider and liquor at retail in a hotel under the Alcoholic Beverage Control Law at Mickey's Villa, Old Route 28, Box 327, RD No. 2, Kingston (Stony Hollow), Ulster County, N. Y., for on premises consumption.

MICHAEL TRAPANESE, Prop.
d/b/a Mickey's Villa
Old Route 28
Box 327 (Stony Hollow)
RD 2, Kingston, N. Y.

NOTICE IS HEREBY GIVEN that License Beer, Wine, Cider and Liquor No. 38RL449 has been issued to the undersigned to sell beer, wine, cider and liquor at retail in a restaurant under the Alcoholic Beverage Control Law at West Shokan (Route 28-A, about 1000 ft. north of Watson Hollow Road), Ulster County, N. Y., for on premises consumption.

CHESTER ARTHUR SNYDER
Prop.
Route 28-A, about 1000 ft. north of Watson Hollow Road
West Shokan, N. Y.

NOTICE IS HEREBY GIVEN that License Beer, Wine, Cider and Liquor No. 38RL819 has been issued to the undersigned to sell beer, wine, cider and liquor at retail in a restaurant under the Alcoholic Beverage Control Law at Rt. 28, Boiceville, Ulster County, N. Y., for on premises consumption.

ANTONIO AND
CONCETTA MINERVINI, Props.
d/b/a Minervini Pizzeria
Rt. 28, Boiceville, N. Y.
T/o Olive

NOTICE IS HEREBY GIVEN that License Beer, Wine, Cider and Liquor No. 38RL798 has been issued to the undersigned to sell beer, wine, cider and liquor at retail in a restaurant under the Alcoholic Beverage Control Law at Young's Tavern, Route 212, Mt. Tremper, Ulster County, N. Y., for on premises consumption.

BERTHA Y. SMITH, Prop.
d/b/a Young's Tavern
Route 212
T/o Shandaken
Mt. Tremper, N. Y.

NOTICE IS HEREBY GIVEN that License Beer, Wine, Cider and Liquor No. 38HL311 has been issued to the undersigned to sell beer, wine, cider and liquor at retail in a hotel under the Alcoholic Beverage Control Law at Torino's Inn, Ashokan, South Boulevard, Route 28-A, West Hurley, Ulster County, N. Y., for on premises consumption.

FRANK JOSEPH RAFFALDI
Prop.
d/b/a Torino's Inn
Ashokan So. Boulevard
Route 28-A
West Hurley, N. Y.

NOTICE IS HEREBY GIVEN that License Beer, Wine, Cider and Liquor No. 38RL809 has been issued to the undersigned to sell beer, wine, cider and liquor at retail in a restaurant under the Alcoholic Beverage Control Law at Holiday Inn, High Point Mt. Road, West Shokan, Ulster County, N. Y., for on premises consumption.

RICHARD J. LARGE, Prop.
d/b/a Holiday Inn
High Point Mountain Road
T/o Olive
West Shokan, N. Y.

NOTICE IS HEREBY GIVEN that License Beer, Wine, Cider and Liquor No. 38RL1030 has been issued to the undersigned to sell beer, wine, cider and liquor at retail in a restaurant under the Alcoholic Beverage Control Law at The Avalon, intersection Rt. 28-A & Rt. 28, T/o Kingston, R.F.D. #4, Box 63, Kingston, Ulster County, N. Y., for on premises consumption.

THOMAS D. PROVENZANO, Prop.
d/b/a TP Restaurant
Intersection Rt. 28-A & Rt. 28
T/o Kingston
R.F.D. #4, Box 63
Kingston, N. Y.

NOTICE IS HEREBY GIVEN that License Beer, Wine, Cider and Liquor No. 38RL911 has been issued to the undersigned to sell beer, wine, cider and liquor at retail in a restaurant under the Alcoholic Beverage Control Law at Olive Bridge Bar & Grill, Route 213, Olive Bridge, Ulster County, N. Y., for on premises consumption.

CLIFFORD E. and
HELEN DARLING, Props.
d/b/a Olive Bridge Bar and Grill
Route 213
Olive Bridge, N. Y.

NOTICE IS HEREBY GIVEN that License Beer, Wine, Cider and Liquor No. 38RL219 has been issued to the undersigned to sell beer, wine, cider and liquor at retail in a restaurant under the Alcoholic Beverage Control Law at Worf's Restaurant, 97 Abeel Street, Kingston, Ulster County, N. Y., for on premises consumption.

JOHN N. WORF, Prop.
d/b/a Worf's Restaurant
97 Abeel Street
Kingston, N. Y.

NOTICE IS HEREBY GIVEN that License Beer, Wine, Cider and Liquor No. 38HL177 has been issued to the undersigned to sell beer, wine, cider and liquor at retail in a hotel under the Alcoholic Beverage Control Law at West Park Hotel (Route 9-W), West Park, Ulster County, N. Y., for on premises consumption.

AUGUST GARIBALDI, Prop.
d/b/a West Park Hotel
Route 9-W
West Park, N. Y.

NOTICE IS HEREBY GIVEN that License Beer, Wine, Cider and Liquor No. 38RL1053 has been issued to the undersigned to sell beer, wine, cider and liquor at retail in a restaurant under the Alcoholic Beverage Control Law at Dream Street Tavern, 38 Broadway, Kingston, Ulster County, N. Y., for on premises consumption.

LAWRENCE LEVINE, Prop.
d/b/a Dream Street Tavern
38 Broadway
Kingston, N. Y.

NOTICE IS HEREBY GIVEN that License Beer, Wine, Cider and Liquor No. 38RL859 has been issued to the undersigned to sell beer, wine, cider and liquor at retail in a restaurant under the Alcoholic Beverage Control Law at Route 28, Shokan, Ulster County, N. Y., for on premises consumption.

WALTER AND ALICE
PETERSON, Props.
d/b/a Orchard Rest
Route 28, T/o Olive
Shokan, Ulster Co.
New York

NOTICE IS HEREBY GIVEN that License Beer, Wine, Cider and Liquor No. 38RL865 has been issued to the undersigned to sell beer, wine, cider and liquor at retail in a restaurant under the Alcoholic Beverage Control Law at Stony Hollow Hilltop Inn, s/s Route 28, RFD No. 4, Box 74, Kingston, Ulster County, N. Y., for on premises consumption.

PHILIP EDWARD VOLPE, Prop.
d/b/a Stony Hollow Hilltop Inn
s/s Route 28, Box 74
RFD No. 4, Kingston, N. Y.

NOTICE IS HEREBY GIVEN that License Wine, Cider and Liquor No. L3482 has been issued to the undersigned to sell wine, cider and liquor at retail under the Alcoholic Beverage control Law at Fitz's, 460 Broadway, Kingston, Ulster County, N. Y., for off premises consumption.

SAMUEL & EVA GLASNER
d/b/a Fitz's Liquor Store
460 Broadway
Kingston, N. Y.

NOTICE IS HEREBY GIVEN that License Beer, Wine, Cider and Liquor No. 38RL698 has been issued to the undersigned to sell beer, wine, cider and liquor at retail in a restaurant under the Alcoholic Beverage Control Law at Shamrock Tavern, 482 Broadway, Kingston, Ulster County, N. Y., for on premises consumption.

MARY GUADAGNOLO, Prop.
d/b/a Shamrock Tavern
482 Broadway
Kingston, N. Y.

NOTICE IS HEREBY GIVEN that License Beer, Wine, Cider and Liquor No. 38RL992 has been issued to the undersigned to sell beer, wine, cider and liquor at retail in a restaurant under the Alcoholic Beverage Control Law at Beverwyck Restaurant, 19 Mill St., Kingston, Ulster County, N. Y., for on premises consumption.

DANIEL B. HEALEY, Prop.
d/b/a Beverwyck Restaurant
19 Mill St. & 3 Ann St.
Kingston, N. Y.

NOTICE IS HEREBY GIVEN that License Wine, Cider and Liquor No. L3156 has been issued to the undersigned to sell wine, cider and liquor at retail under the Alcoholic Beverage Control Law at 36 East Strand, Kingston, Ulster County, N. Y., for off premises consumption.

JENNIE HANDLER, Prop.
36 East Strand
Kingston, N. Y.

NOTICE IS HEREBY GIVEN that License Beer, Wine, Cider and Liquor No. 38RL550 has been issued to the undersigned to sell beer, wine, cider and liquor at retail in a restaurant under the Alcoholic Beverage Control Law at Chic's Rendezvous, 765-771 B'way and 1-7 St. James St., Kingston, Ulster County, N. Y., for on premises consumption.

LOUIS PROVENZANO, Prop.
d/b/a Chic's Rendezvous
765-771 B'way and
1-7 St. James St.
Kingston, N. Y.

NOTICE IS HEREBY GIVEN that License Beer, Wine, Cider and Liquor No. 38RL1023 has been issued to the undersigned to sell beer, wine, cider and liquor at retail in a restaurant under the Alcoholic Beverage Control Law at McConnell's, 438-442 Washington Ave., Kingston, Ulster County, N. Y., for on premises consumption.

JOSEPH JOHN McCONNELL
Prop.
d/b/a McConnell's
438-442 Washington Ave.
Kingston, N. Y.

NOTICE IS HEREBY GIVEN that License Beer, Wine, Cider and Liquor No. 38RL943 has been issued to the undersigned to sell beer, wine, cider and liquor at retail in a restaurant under the Alcoholic Beverage Control Law at Emma Gordon Restaurant, 19-21 West Strand, Kingston, Ulster County, N. Y., for on premises consumption.

EMMA GORDON, Prop.
d/b/a Emma Gordon Restaurant
19-21 West Strand
Kingston, N. Y.

NOTICE IS HEREBY GIVEN that License Beer, Wine, Cider and Liquor No. 38HL299 has been issued to the undersigned to sell beer, wine, cider and liquor at retail in a hotel under the Alcoholic Beverage Control Law at Albany Avenue Extension, Kingston, Ulster County, N. Y., for on premises consumption.

JOHN & VINCENZINA
NAROLEWSKI, Props.
d/b/a Rainbow Inn
Albany Avenue Extension
Kingston, N. Y.

Use Freeman Want Ads

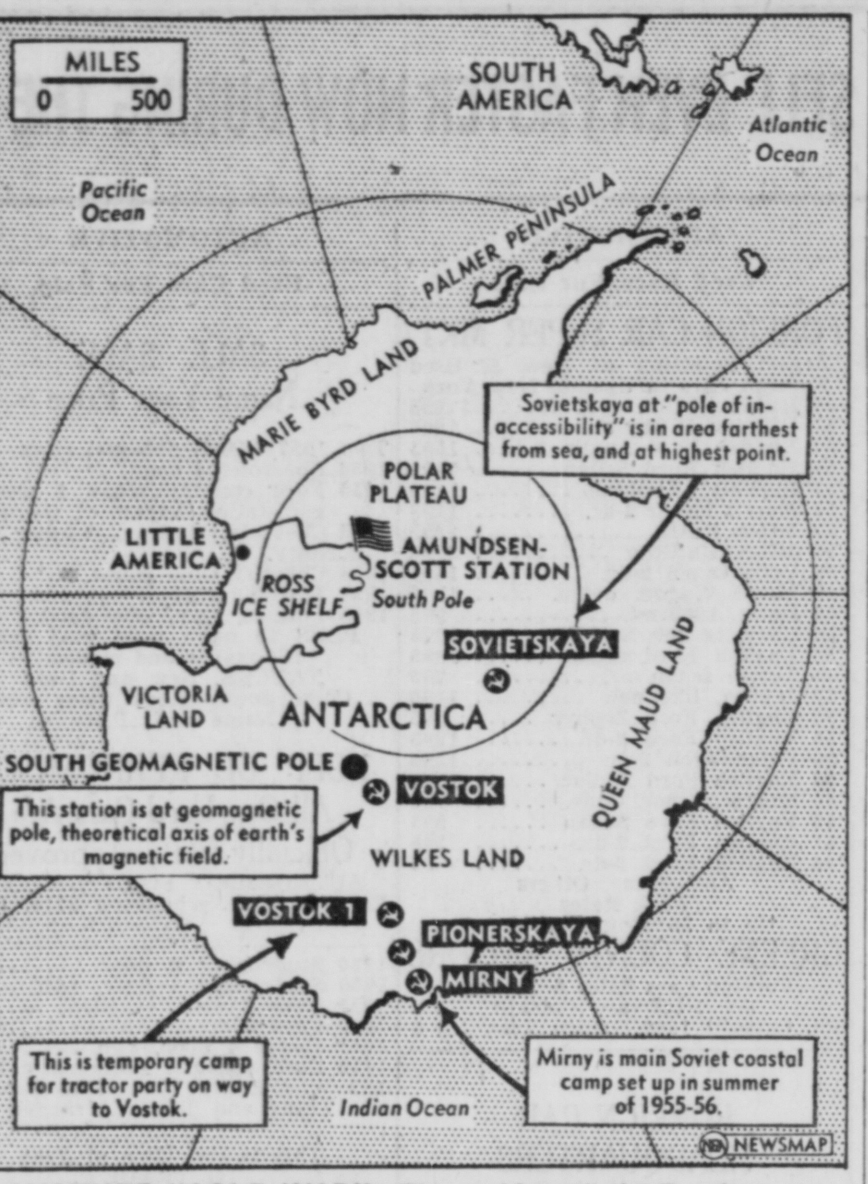

ANOTHER "COLD WAR"—The "cold war" the Russians are waging in the Antarctic is in the name of science. Starting in the Antarctic summer, which coincides with the northern winter, Soviet stations will be set up near the geomagnetic pole and at the "pole of inaccessibility" (see Newsmap). The Russians will study the heart of Antarctica during the 18-month International Geophysical Year which began July 1. The United States has set up seven bases in Antarctica.

FormerHoffa Backer Out ToBlockHim

WASHINGTON (AP)—An attorney who stalled off James R. Hoffa's attempt two years ago to swing a New York City Teamsters election sought today to block Hoffa's drive to become the union's national president.

The lawyer, Godfrey Schmidt, planned to seek an immediate re straining order in federal district court to block election of new officers at the Teamsters international convention opening Sept. 30 at Miami Beach, Fla.

On behalf of 13 union members from the New York City area, Schmidt filed suit yesterday contending that 80 per cent of the nearly 2,000 delegates to the convention were hand-picked to vote for Hoffa. The way they were chosen, the suit alleged, violates the union's constitution.

Would Delay Election

Schmidt told a reporter he wants a court restraining order to delay the union election until new delegates can be chosen democratically.

"This is strictly a rank-and-file move to reclaim for the union's members a little of the industrial democracy they've lost on the way," Schmidt said.

He is the man who represented Martin T. Lacey in a successful 1956 federal court challenge of a union election. In that case, the court threw out votes of a set of phantom Teamsters locals that would have upset Lacey's re-election as president of the New York area Teamsters council.

Hoffa, now the giant union's midwest boss, supported John O'Rourke against Lacey for the New York post. It was testified in Senate rackets hearings that Hoffa helped set up the fictitious locals to swing the vote to O'Rourke. The latter invoked the Fifth Amendment in refusing to testify.

Lacey told the Senate committee he stayed in office a year after Schmidt's successful suit, but then stepped out when Hoffa and union president Dave Beck again sought to validate the phone locals for a new election.

Hoffa currently is seeking to succeed Beck as the union's president.

The AFL-CIO ethical practices committee has filed charges of improper union conduct against both Hoffa and Beck, and in effect has called for ouster of both if the Teamsters Union is to continue as an AFL-CIO affiliate.

Beck Joins Hoffa

Beck joined Hoffa last night in expressing hope the Teamsters will remain in the federation. But both said the union can continue to operate even if it is expelled.

"John L. Lewis was able to stand alone with his (United Mine Workers) union and, in my judgment, so can we if necessary," Beck told newsmen in Miami Beach. Hoffa had expressed the same opinion earlier and said he is confident of election despite the charges against him.

The court suit here alleged that Hoffa, Beck and others have "furthered or tolerated a common effort or conspiracy to rigor improperly influence the convention election."

Shandaken Democrats Nominate Candidates

Town of Shandaked Democrats nominated Lindsay Hoyt, of Mt. Pleasant, party candidate for supervisor at a caucus last night in the Shandaken town hall.

Earl S. Bennett, of Chichester, was nominated for justice of the peace and Mrs. Grace Cange, of Shandaken, for town clerk.

Other nominations included Marshall Yerry, Allaben, councilman; Amasa Herdman, Phoenicia, and Edward Orth, Shandaken, assessors; Mrs. Rosalia Sheehan, Mt. Tremper, collector, and Burton Lane, Mt. Tremper, town superintendent of highways.

Raymond Smith, newly elected town Democratic chairman, presided at the meeting.

Dulles Expresses Regrets Over Attack

NEW YORK (AP) — Secretary of State Dulles told Nepal's ambassador to the United Nations yesterday he regrets the Central Park attack not only as a government official but as a resident New Yorker.

Ambassador Rishikesh Shaha was mugged and robbed of $95 by two Negroes during a late afternoon stroll in the park Tuesday.

Dulles visited the ambassador yesterday at New York Hospital.

Said Dulles: "I feel humiliated that something like this should happen here, not only as secretary of state but also as a resident of New York."

Shaha, who probably will leave the hospital today, said he felt well but still suffered "a little pain" from a stab wound in the chest. And, the ambassador added, he continues to like New York.

AMERICANS IN RED CHINA — Touring American youths get a firsthand look at some antiquated farm methods and implements during a visit to a collective farm near Peiping, China. Coolie in foreground is carrying his produce in baskets suspended from a pole carried over the shoulder. All U.S. citizens, the youths undertook the trip to Red China in direct violation of State Department orders.

Potential Users Of Seaway Seek Toll-Free Order

OTTAWA (AP)—Potential users of the St. Lawrence Seaway made a major pitch yesterday for toll-free operation of the waterway.

Shipping and business interests expressed their views in briefs filed at a public hearing on the toll question. But unless Parliament changes existing legislation, tolls will be charged when the seaway opens in 1959.

The only brief submitted to the hearing that firmly backed a toll system was from the Railway Assn. of Canada, representing 22 railroads. It asked for an "equitable" toll high enough to amortize the seaway cost in 50 years.

The dominion Marine Assn.—spokesman for 22 Canadian shipping firms—declined to discuss a toll formula at the hearing.

The association disclosed, however, it had submitted a brief privately to Transport Minister George Hees last week. The brief comprised a survey of major goods expected to gain the greatest benefit from the seaway.

Forecast a Traffic Gain

It forecast an initial traffic of 20 million tons of cargo in 1959, increasing in the following 10 years to 30 million tons. Previous unofficial estimates had put a first-year cargo total at possibly 36 million tons.

In the brief submitted to Hees, the association said "any toll system reduces the potential of the St. Lawrence Seaway to provide the maximum benefit for all the people of Canada."

"Whether the seaway is paid for from public funds or by way of a toll it is, in the final analysis, the general public of Canada which will bear the cost," it added.

Urges Debate

J. J. Mahoney spokesman urged at the hearing that Parliament debate the issue before tolls are instituted. He said Canada's seaway legislation is permissive on tolls and that the choice still could be made to operate the Canadian part of the seaway—five of seven new locks—without tolls.

Seaway President Charles Gavsie made clear at the opening of the hearing that the seaway authority considers the law requires it to impose tolls. A pledge for tolls was made by Lewis G. Castle, administrator of the United States Seaway Agency, the St. Lawrence Seaway Development Corp., at hearings this month in Washington and Chicago.

THE BEARDED PRINCE—Swiss Foreign Minister Max Petitpierre, left, chats with Prince Rainier and Princess Grace of Monaco during their visit to the Federal Mansion in Berne, Switzerland. The Prince, vacationing with his Princess at Gstaadt, Switzerland, took advantage of the time away from official duties to grow a magnificent beard.

NOBODY, but NOBODY UNDERSELLS
THIEVES MARKET
Shop Super Market Style
OPEN DAILY OPEN DAILY
AUCTIONS and DISCOUNT SHOPPING CENTER
LAST CALL! LAST CHANCE!
SELLING OUT
TO THE BARE WALLS
WE'RE MOVING ACROSS THE STREET
TO THE NEW
MIRACLE MILE
SHOPPING CENTER
ROUTE 9W 3 Miles South of Kingston, Port Ewen, N. Y.
PHONE 5042 DOORS OPEN AT 10 A. M. PHONE 5042

BOB STEELE'S
AUCTION
TONIGHT - - 7 P. M. SHARP
SPECIAL THIS WEEK
Beautiful Selection of Hand Hooked, Broadloom and Oriental Rugs
9x15, 9x12, 6x9 and Assorted Throw Rugs
1 MILE NORTH OF KINGSTON ON RT. 9W ON KINGSTON-SAUGERTIES ROAD
PLENTY OF FREE PARKING — PHONES 9283 — 7560 — 4397 — RAIN OR SHINE

REAL ESTATE FOR SALE

A FEW DUPLEX

WASHINGTON AVE. 5 Down, 5 Up; deep lot. Large Barn/Garage. Asking $17,500.
BELVEDERE ST 5 Down, 5 Up plus 3 on 3rd floor; 2 car Gar. Asking $16,200.
ELMENDORF ST. 5 Down; 6 Up; fine condition; commercial corner. $16,000.
CENTRAL LOCATION. 3 apts. 11 rms.; a fine property; $18,000. Make offer.
WALL ST. NEAR ST. JAMES. 4 Apts. $21,000.
BRUYN AVE. 4 Apts. Gross $2,500 plus 5 rm. apt. free; $16,800.

VA FINANCING AVAILABLE

CRAFT-CAUNITZ
42 Main St. Tel. 1008; 5988

A GOOD LIST

WIDOW wants to sell 6 room house with h.w. oil heat, central location, near Broadway, $9600.
6 ROOM bungalow in Lincoln Park, oil heat, fireplace, 2 car garage large plot ground. Only $9500.
6 ROOM house near Geo. Washington School. Only $1800 cash required. Take over $9200 G.I. Mortgage.

WILLIAM ENGELEN
70 Main St. Phone 6265 - 1854-M

ALL SPECIALS

summer camps, acreage, farms, suburban homes new and old.

C. C. LITTLE
73 Lafayette Ave. Phone 655

ALL THE EXTRAS AT NO EXTRA COST

You get a custom designed kitchen with built-in oven & surface burners, entrance hall, plaster walls, 2 colored ceramic bath, attached garage, blacktop drive and landscaped lot. Many other desired features packed into a new ranch home priced at $16,500 with good terms arranged.

KROM & CANAVAN
235 Fair St Phone 5935, nites 2588

APPRAISALS

CRAFT - CAUNITZ
42 Main Realtors Tel 1008

APARTMENT HOUSE — 2½ blocks from business district; 9 furnished apartments. 194 Wall street, Kingston. Yearly income $6,800. Asking $35,000. Phone Phoenicia 7373 or Jacquelyn Finch, Phoenicia.

ASK FRANK HYATT TO SELL IT OR BUY IT

7 ROOM BUNGALOW—near Geo. Washington School, oil h.w. heat, all modern. Garage. Large landscaped grounds. Asking $15,000.

OWNERS TRANSFERRED—LEAVING 30 NEW BUNGALOWS TO CHOOSE FROM

2 FAMILY HOUSE, in a good downtown section. Reduced to $5500.
48 MAIN ST. Ph. 3070, 2765, 2132

ATTRACTIVE — 4 bedroom corner house, hot water gas heat. Storm sash. $9500. Tel. 2823-R-1.

ATTRACTIVE RANCHER—like new, 4 lge. rms., porch, f'place, plaster walls, h.w. fls., copper tubing, auto. oil h.w. heat, exp. attic, all mod. impvts., lge. corner plot, beaut. views. Priced below bldrs. cost. $11,750. Small down payment required, bal. like rent.

DUPLEX—10 rms., 5 rms. need repair, overlooking beaut. views, only $2800, $200 down, $50 mo. Scardapane Realty, J. Fernandez, Rep. Ph 814-J-2.

BRICK CAPE COD—encl. breezeway, garage, 3 bdrms., bath down, pine paneled family rm., bath up, 7 mi. IBM Kingston. Must sell. Open to offers. Ph. Saugerties 1790.

BRICK COLONIAL

Nicely set on 3½ acres, adjacent to Lake Katrine. This 6½ room home has many features for finer living. In tip-top condition. 2 full bathrooms, large living room with fireplace, extra buildings. Estate living for the low price of $18,000. Outdoor fireplace, with many fine trees to give you privacy within a few minutes from Kingston. For appointment call

ADELE ROYAEL Ph. 4900

BUNGALOW-summer, 3 rooms, partly furnished, large lot, $2700. Rt. 2, Box 380, West Hurley. Ph. 452-R-2.

BUY FANS

In January but buy this fully AIR CONDITIONED 3 bedroom ranch right now! You'll like the built-in range and oven; the attached garage; the picture window and the sell-now price of $16,500.

5759 REALTOR 7314
HAROLD W. O'CONNOR

CALIFORNIA ranch house, 6 rooms, 3 bedrooms. Large living room with fireplace. Full cellar. Phone 2499.

$500 CASH BAL.—TERMS
BIG FRONTAGE RONDOUT CREEK PLUS 4 ACRES
VACANT—2 family, 10 rms., baths, heat, barn, coops, needs decorating.

RENT WITH BUY OPTION
MODERN—bungalow, 5 rms, garage, 2 acres, rent $90, lease, security.

FRANK PESCIA
451 Washington Ave., Ph. 6876, 2326

$1000 CASH, MOVE IN

2 apt. home, baths, heaters, large lot, garage; near B'way, $12,500, owner takes mortgage. Call Geo. Moore, Realtor, 3062, 385 Broadway.

$1500 CASH

Buys modern, cozy home (plus many extras) in Ulster Park. Full Price $8000. Furnishings available at slight extra cost. Call Kingston 4734-M-1.

COMPLETELY REMODELED INTERIOR—2 bedrm. home, 1½ baths, 2 car garage, 75x150 lot. Priced for quick sale. $13,000. Phone 7566.

CONTEMPORARY DESIGN — open planning. See the new redwood ranch home on Miller's Lane Ext. 6 rooms, 2 tiled baths, 3 bedrooms, large living room with fireplace, 15 ft. kitchen, G.E. dishwasher, Tappan wall oven & elec. counter range, full basement, carport & outdoor storage, aluminum screens, lawn & landscaping. Call 6593.

CUSTOM BUILT

New 3 bedroom home, with attached playroom & garage of excellent construction, on large lot near Kingston. Also a few nice lots. Priced very low for quick sale. Ph. 696-J-2.

DOLLARS AT DISCOUNT

You will profit by buying this MUST SELL property. 8 rooms & bath, 4 bedrooms. Ideal location, Downs St. $8500.

DEWEY LOGAN, Realtor
68 Garden St. Phone 1544-7913

$1750 DOWN

New 52' long with attached garage, 5 rooms & formica bath, 3 bedrooms, birch cabinets, plaster walls, oak floor, hot water heat, full cellar, nicely landscaped, with shrubbery & seeded. City water & sewer. Reduced from $15,300 to $14,800. 347 First Ave. Phone 7636.

EMERSON ST.—new ranch house with 5 extra large rooms. Phone 2602.

2-FAMILY HOUSE — improvements. Good location. Phone 4933-R.

FAMILY with children only, 8 rooms completely renovated, private street, near all schools, churches, stores. Ready September 15th. Phone Rosendale 5601.

REAL ESTATE FOR SALE

FARMS AND HOMES in Port Ewen and vicinity. Henry O. Neher. Ph 5336

350 FT. FRONTAGE—on 9-W, containing 3½ acres. 6 room cottage, 11 large room building, good for commercial business, small factory or motel. John Spinnenweber 143.

9W FRONTAGE

500 feet, modern bungalow, one cabin, ideal home business, $7850 with cash down $2000, rest monthly. Call Geo. Moore; Realtor, 3062, 385 B'way.

GAYEST most carefree house in Woodstock. Brand new and built to minimize upkeep. Unsurpassed view of Shokan & mountains. 2 acres, 4 rooms & bath, oil h. w. heat, 1¼ mi. to village. $17,500. Cornelius V. V. Sewell. Ph. Woodstock 9454.

GOOD BUY—in residential area. 2 apartment house. Phone 8557.

GROCERY STORE

Excellent neighborhood store, doing well over $50,000 business yearly. One of the best. Offered for $15,000.

WILLIAM ENGELEN
70 Main St. Phone 6265

HIGH FALLS SECTION

4 room bungalow, bath, toilet, elec., water, automatic heat, garage, acre garden. A buy at $6500; half cash. Call Geo. Moore, Realtor, 3062, 385 Broadway.

HOMES FARMS BUSINESS
Kingston Area Real Estate
Helen L. Trowbridge, Broker
266 Albany Ave Phone 310

HOME — with income, 3 unit brick duplex. All improvements, $11,000. Phone 2612-W. 77 Abruyn St.

HOUSE—6 rooms and bath, hardwood floors, oil heat, lot 50x125. Good condition. Reasonable. See at 96 Emerick Street or call 7331.

HURLEY HOMES

New Cape Cod, 6 rooms & bath, village water, attached garage, desirable location. For further information phone 246-W-2 or 246-J-2.

IN HURLEY
One year old 3 bedroom ranch with large closets, entrance hall, the ultimate in kitchens, 1½ baths, mahogany paneled family room. Fully landscaped. Many extra features. Priced in the low $20's. Phone 183-W-2.

LIQUIDATION SALE
(Individual parcels or blanket bid considered)
8th Ward—two lots adjacent, 70x100 and 165x100.
13th Ward—corner lot 71x156.
Residence, 2 bedrooms, fireplace, modern kitchen. Telephone 7146 for inspection appointment.

LIVE IN THE COUNTRY—on 3½ acres, 10 room home, hot water oil heat, on county road. $9,500.
JOHN SPINNENWEBER
Port Ewen Phone 143 or 2066-R

INCOME HOME—2 family, 5 rms. up, 4 door down. Nr. all churches. Tiled kitchen & bath, h.w. floors, separate entrances, garage, plenty of storage space. For particulars, write Box 1, Downtown Freeman.

INVEST

Fair St.—10 rooms & 3 baths; H.W. oil heat; extra lot; now used as apt. house. Suitable for doctor, dentist or other professional. $11,000. Terms.
Uptown—Three acre parcel with 16-room house. 3 kitchens, 2 baths. Excellent for apts. or roomers. $13,000. Terms.

SHATEMUCK REALTY CO.
PHONE 1996

LOTS OF SPACE

We offer a modernized 2 story home in the Roosevelt Park area which is in perfect condition and priced to sell quickly at $16,500. This is a real fine buy and ideal for the family desiring additional living area for extra "Elbow Room".

KROM & CANAVAN
235 Fair St. Phone 5935, nites 2588

3 MILES OUT
ROSENDALE ROAD

AUCTION MARKET 26 ACRES

PARKING FOR 500 CARS
MAIN BUILDING 50x50
Unusual opportunity for auction market, wholesale or shopping center.
TERRIFIC SACRIFICE
ONLY $15,000
RESPONSIBLE BUYER MAY MAKE HIS OWN TERMS
N. B. GROSS 2 JOHN PH. 4567

MILLER'S LANE EXT. AREA

2 yr. old ranch with dropped living-dining-kitchen section. 3 bedrooms, ceramic tile bath, 1 car garage, attractive setting & lawn. Priced at only $19,500.

JOHN A. COLE, INC.
10 Crown St. Ph. 2589 (nite 452-J-2)

MODERN COUNTRY LIVING
New 3 bedroom ranch, fireplace, garage, hot water heat, ceramic tile bath, knotty pine cabinets, ½ acre. Phone owner, Kingston 837-R-2.

MR. EXECUTIVE

This home was built for you. Deluxe 6-room split, 3 bedrooms, 2 tile baths, 2-car garage, playroom.
JOHN A. COLE, INC.—Owner
10 Crown St Ph 2589 (nite 452-J-2)

MUST SELL

ONE YEAR OLD BARCLAY GARDENS, 6 MILES FROM IBM
Beautiful Ranch House & Garages, lot 100x314. 5 Rooms and streamline bathroom, full basement. House 28 x 40, garage 16 x 24, attached. Thermopane windows. Baseboard hot water radiators. Scientific kitchen. G.E. colored refrigerator and G.E. electric range. Broadloom rug, wall to wall. Storm windows and doors. 26 x 50 blacktop driveway. Fully landscaped with beautiful trees. 90 ft. antenna tower. Price $15,850. Phone Saugerties 1500.

NEW—3 bedroom brick veneer home, elec. kitchen, birch cabinets, ceramic tile bath, fireplace, garage & full cellar. $15,500. At Horton Lane, Port Ewen. Elston North 2191-W-1.

NEW HOME FOR SALE—also houses erected on your lot & foundation. Material & labor. $6800 up. George Duffner & Son. Phone 6649-M.

NEW HOUSE—3 bedrooms, tile bath, living room, 15x24. Large electric kitchen. H.W. heat. Garage. Lot 90x300. Phone 8-W-2.

NEWLY CONSTRUCTED HOMES AT "ROLLING MEADOWS"
Town of Hurley
Ready for occupancy or partially completed. We will also build to your plans & specifications on one of our fine homesites.
VOGT BROS. BUILDERS
Phone 7920
Evenings 5729 or 8430
RD #3 Kingston

NICE 7-ROOM HOUSE—4 bedrooms; large living room, 16x26; fireplace, dining room, kitchen, bath, enclosed porch, large attic, full size cellar, automatic hot water heat, ½ acre land, 2-car garage; 7 miles from Kingston. Phone Kingston 1073 or Rosendale 3211.

NOT MUCH CASH

6 room home, toilet, water, elec., acre, near Kingston, immediate possession, real buy at $6500. Call Geo. Moore, Realtor, 3062, 385 Broadway.

ORCHARD PARK

Off Hurley Ave. by Ray Elmendorf's Fruit Stand. 2 new ranch homes. Also will build by your plans. We have others from $13,000 up. Shells from $4400 up, using your lot for down payment.

ROBERT STICKLES
Phone 8250 — 2996 — 1060

OUTSTANDING VALUE

Seven room brick Colonial, modern in every way, beautiful wide board floors, fireplace, 2 baths, outdoor grill, lovely patio, barn, garage, extra cottage, abundant water, approximately 3 acres. A wonderful buy at $18,000.

SHATEMUCK REALTY CO.
1996

REAL ESTATE FOR SALE

OWNER TRANSFERRED
must sell split level home, 2 yrs. old, 3 bedrooms, 1½ baths, finished playroom, ideal location, 4½% mortgage available, offers considered. Ph. 431.

PORT EWEN—new homes just completed, with everything of the best & latest. Price $14,700. Ph. 2602.

PROPERTY — 145 Hasbrouck Ave., 133x185, includes building, garage and corner lot. Small down payment and easy terms. Inquire 25 Henry St. or call 5675.

REASONABLY PRICED UPTOWN BUNGALOWS

(1) priced at $11,200 and located in area of Linderman Ave., modern 2-bedroom home, good condition.

(2) priced at $15,000 and located near Forsyth Park, nice 3-bedroom, 1 floor home with full cellar.

KROM & CANAVAN
235 Fair St. Phone 5935, nites 2588

RHINEBECK - RED HOOK AREA

NEAR BRIDGGE

- New Custom ranch house
- Finest material & workmanship
- Exclusive setting
- Sm. dn. paym't for qualified buyer

1 Mile north of bridge on river road. Inquire at premises or "STYLON OF RHINEBECK", TRinity 6-4243.

6 RMS., bath, bung., h.w. fls., hot water ht., garage, central. $14,200
7½ RMS., bath, h.w. fls., hot water ht., garage, $10,000
W. S. Jackson Phone 3180-5616

3 ROOM BUNGALOW — kitchenette, modern conveniences, $2900. Will accept a good trailer in trade. Ph. Kerhoknson 7340 or 7110.

6 RM. HOUSE—42 Hurley Ave. Tile bath, oil h.w. heat, many extras. 2 car gar., attic. Ph. 667 or 7956.

$7400

6-room house, oil heat, excellent condition. Phone 310 for full details.

Kingston Area Real Estate

8 ROOM HOUSE—2 bungalows, all improvements, on 13 acres. Write Box RHB, Uptown Freeman.

8 ROOM HOUSE—uptown location. Suitable for doctor. Write Box ABC Uptown Freeman.

ROOSEVELT PARK

Sacrificing a vacant 6-rm. & bath home. Wall to wall carpeting, many other extras, 2-car garage. Phone 4999-M.

STONE RIDGE

DIGNIFIED — Colonial house, 9 rooms, 1½ baths, 3 landscaped acres, fruit trees, patio, wide pine floors, protected neighborhood. Transferred owner offers at $25,000. See & make offer.
DOROTHY KING VANDERBURGH
Stone Ridge, Ph. High Falls 3873-2287

TO SETTLE ESTATE

Seven Room & bath, fully improved Cottage with 10 ACRES OF LAND & outbuildings. Located at Morgan Hill & needs painting & minor repairs. For quick sale, $7,500.

C. Edward O'Connor
241 Wall St., Phs. 9464, eve's. 5254

Two-floor apt. house on business street in fast expanding village. Near Kingston. First floor suited for beauty parlor-barber or other profession. Write Box Opportunity, Upt'n Freeman. Brokers protected.

WEST HURLEY

Excellent 5-room bungalow, deluxe kitchen, large dining room, huge living room with fireplace, 2 nice bedrooms and large knotty pine enclosed porch. Oil hot water heat, large landscaped lot and garage. Unusually GOOD TERMS to qualified buyer. $15,000.

JAMES D. DEVINE, Realtor
164 Washington Ave. Phone 4092

W. Hurley-W'stock Area. 3-bedrms, mod. kitch. & dinette. New divided bathrm, 2 stor. walls. Landscaped, 3 acres. Small barn. Ph. 1582-R-2.

Real Estate for Sale or To Let

FOR SALE OR RENT—4 bedrm. home, all improvements, Mt. Marion. Ph. Saugerties 1669-W-2.

4 ROOMS—all modern improvements. Berling, Lomontville, N.Y. Cantine Bridge. Inquire Saturday and Sunday.

Land and Acreage for Sale

4 ACRES—Mountain Rd., Rosendale, beautiful view. Phone Kingston 4090-M.

ALL CHOICE LOTS
15% DOWN—BALANCE TERMS
FRANK PESCIA
451 Washington Ave. Ph. 6876 2326

CHOICE CITY LOT—with river view. Excellent location. Phone 7418.

LARGE BUILDING LOT—near IBM. Village water, on bus route. Phone owner 837-R-2.

CHOICE LOTS

Excellent selection of city & suburban parcels. Also acreage, wooded & clear. SHATEMUCK REALTY CO. Ph. 1996

RHINEBECK — LOTS, ACREAGE, HOUSES for sale, with or without lake privileges. Lakeside Estates, RD 1, Rhinebeck, TRinity 6-3473.

REAL ESTATE WANTED

A BACK, ABLE, ALERT, ANXIOUS LIST OF BUYERS
Let us list and sell your property
JOSEPH F. SACCOMAN
276 Fair Street Phone 5400

A BACKGROUND of active experience to sell your property.
5759
HAROLD W. O'CONNOR

A BUYER is waiting for your property. List it now.
WILLIAM ENGELEN
68 Main St. Phone 6265

ACTIVITY — INTEGRITY
TO BUY — OR SELL
CALL ADELE ROYAEL
RT 9-W PHONE 4900

ANXIOUS TO—
SELL BUY BUILD
KINGSTON BLDG. & REALTY
6 Merritt Ave. Phone 2996. 1060

ASK FRANK HYATT
TO SELL IT OR BUY IT
Established Over 35 Years
48 Main St. Phones 3070 - 2765

ASSURE BEST RESULTS

List with us now.
KROM & CANAVAN
233 Fair St. Phone 5935

BUYERS WAITING — LIST NOW
City, Country, Business Properties
Wm. S. Jackson Irene E. Bohnke
277 Fair St. Phone 3180 - 5616

CASH BUYERS waiting for your PROPERTY. Let me sell it for you. LIST NOW. SAM N. MANN, 79 Washington Ave. Phone 2426, 3140

DEMANDS
for
Village — Country Homes
Call Geo. Moore 3062 385 B'way.

DEWEY LOGAN REALTOR
LIST NOW.
Buyers Waiting
68 Garden St. Ph. 1544 - 7913

IMMEDIATE CASH FOR FARMS, ACREAGE, HOMES
NATHANIEL B GROSS
2 JOHN ST PHONE 4567

NEED HELP?

C. Edward O'Connor
9464 - 5254

PURCHASERS for
Property Priced Properly
JAMES D. DEVINE
164 Washington Ave Phone 4092

REAL RESULTS

Morris & Citroen
277 Fair St. 2nd fl. Ph. 1343, nites 10

WANTED

CHILDREN—to care for in my home by day, week or year round. Phone 855-M-2.

TYPING TO DO AT HOME
Experienced
Phone Kingston 787-M-1

WANTED TO BUY

COMMERCIAL STEAM JENNEY
QUEDO & BOB'S GARAGE
TELEPHONE NEWBURGH 5682

JUNK—of all kinds, rags, paper, metal, iron, tin, cardboard. Also cars for junk. ART BUCK JUNK YARD, Eddyville, N. Y. Ph. 5611. Open 9 a. m. to 5 p. m. daily.

OLD CHINA—glass, lamps, jewelry, dolls, etc. 126 E. Chester St. Ph. 7742-J.

WE PAY highest prices for cars, trucks & metal for junk. Phone 9022.

WANTED TO RENT

BY LOCAL BUSINESS COUPLE — 4 or 5 room modern apt. or house in residential area, will consider option to buy or lease. Ph. 2288 mornings or after 6 p. m.

2 ROOM APT.—with bath, unfurnished, uptown location. Write Box AWB, Uptown Freeman.

3 OR 4 ROOM APT.—preferably in Stone Ridge, Route 209. 2 business ladies. Write Box RS, Uptown Freeman.

3 ROOM APT.—with bath, unfurnished, preferably in Port Ewen. Write P. O. Box 452 Port Ewen.

APARTMENTS TO LET

AN EXCEPTIONAL—3 rm. apts., tile baths, ht., h.w., ven. blinds, refrig., 5 mins. to IBM. $70 mo. Call 2802-J-2 after 4 p. m. Can be furn.

APARTMENTS — $60 and $65. No pets. Heat & hot water furnished. Phone Kingston 2672-M-1.

A VERY SPACIOUS MODERN 3 room apt. — Residential neighborhood. Phone 4062.

DUPLEX—4 rooms & bath, all improvements. Heat furnished. Garage. No pets. Adults preferred. Phone 6689-W.

EDDYVILLE—Cutler Hill, just outside of Kingston, 3 room apartment, large, airy, heat, hot water, $70. Adults. Also 2½ rooms furnished, heat, hot water, private bath, suitable 3 bachelors or couple. Phone 2-2528

2 BEAUTIFUL APTS.–one furnished, one unfurnished. West Shokan. Phone Shokan 2634.

3 LARGE MODERN ROOMS — all improvements. Gardiner. Ph. New Paltz 4416 after 6 p. m.

PORT EWEN—3 rooms & bath $85. References. Heat & hot water. Ph. Kingston 5977-M.

2 ROOM APARTMENT
Furnished or unfurnished
Phone 9168

3 ROOM APT.—& bath, $45. Arra, Stone Ridge. Ph. High Falls 4911.

3 ROOMS & BATH—refrigerator & range furnished. Good loc. Adults. Write BOX JW, Uptown Freeman.

3 ROOM—apartment available, heat and hot water furnished. Phone 6168.

3 ROOM APT. — On Elmendorf St. Heat, hot water, elec. & gas free. Ph. 5872 daytime, 6150 nights.

3 ROOM APARTMENTS–near Kingston High School, gas & electric furnished $85 mo. Adults only. Phone 5873-R or 2-1442.

3 ROOMS & BATH—newly decorated, heat & hot water; garage available. 10 minutes to Saugerties, ¼ mi. to Thruway. Phone Saugerties 182-R-1

3 ROOMS — lovely spacious apt., uptown location, heat hot water gas & elec. included, $85 mo. Ph. 3840 or 3898.

3 ROOM & 4 ROOM APTS.—heat, light & hot water. Reasonable rent. Phone Highland 5251 or 2503.

2-3 & 4 ROOM APTS.—furnished or unfurnished. High Falls 2971. C. Secor.

4 ROOM APT.—all modern conveniences, 10 mi. from IBM. Ulster Park, $90. Ph. Kingston 6541-W-1.

4 ROOM APT. — furn. or unfurn. Heat, hot water, electricity included. $90. Phone 6100.

4 ROOM APARTMENT — modern, heat & hot water, on bus line, $65 per mo. Phone Highland 3005 or 7-3641.

4 ROOMS—all conveniences. Fine location. Vacant October 1st. Phone Esopus 2431.

4 ROOMS & BATH—automatic heat & hot water. Adults preferred. 19 Oak St. between 5 & 7 p. m.

4 ROOMS & BATH—6 Belvedere St., Kingston. Ph. Saugerties 32-J-2 or 32-M-1.

4 ROOMS & BATH—heat, hot water, 1st floor. Adults, uptown location. Ph. 7034-R after 4 p. m.

5 ROOMS & BATH—heat & hot water furnished, available Oct. 1st. Ph. Rosendale 6298 anytime.

5 ROOM APT.—convenient John St. location. Heat, h.w., stove refrig. Phone 8773 between 5 & 7 p. m.

5 ROOMS—& bath, adults only, 27 Van Gaasbeck St. 2-2976.

5 ROOMS & BATH—ground floor duplex house, semi-rural, in Gardiner. Ph. New Paltz 2898.

5 ROOMS & BATH—heat, centrally located. Adults. Write Box RB, Uptown Freeman.

5 ROOMS—Uptown, parking
JENSEN
N. B. GROSS 2 John Ph. 4567

4 ROOM—& kitchenette, heat, hot water, elec. With garage, reasonable. Rhinebeck, 20 min. to Kingston. Tr-6-4347.

5 LARGE ROOMS—bath & shower
Phone 310
Kingston Area Real Estate

5 LOVELY ROOMS — all improvements. A-1 location. $90. Adults. Phone 1761-M.

6 ROOMS & BATH—heat & hot water furnished, second floor, rent $75. 327 Broadway.

6 ROOMS & BATH—modern apt. in village limits, information phone Kerhonkson 7140.

FURNISHED APARTMENTS

ABOVE ALL the St. James furnished apartments invite your inspection for 1 or 2 adults, 58 St. James St.

A BUNGALOW — available Oct. 1st. Living room, 2 bedrooms, kitchenette & bath. Opposite IBM on 9-W. Phone 6417.

BEAUTIFUL—modern 1 & 2 room apts., parking space. 4901-J.

EFFICIENCY APTS — all improvements, recently renovated. Uptown location. Adults only. Also (1) furn. rm. with twin beds. Phone 4789.

FURNISHED APT. — for couple or single. Large bedroom, kitchen & bath. Complete with all utilities. Uptown location. Parking. Phone 9367.

3 LARGE ROOMS—convenient location. Gas, electric, heat & h.w. supplied. Call evenings 126 Pearl St.

LOVELY 1 RM.—eff. apt., has everything, pleasant atmosphere, best location, 238 Albany Ave. Ph. 5083.

ONE LARGE ROOM — with housekeeping. The Bryant Apt., 83 Green Street. Phone 1656.

PRIVATE APT.—for 1 or 2. Residential section. 8 min. to IBM. Parking. Phone 1076.

1 & 3 ROOM APTS.—in village, heat, beautiful surroundings, gardens, Terrace Apts. Ph. Woodstock 9036.

2 MOD. APTS.—3-4 rms. every convenience incl. Bendix washer. 9 mi. so. off Rt. 32, Ph. Rosendale 5088.

2 ROOMS & BATH—rent includes all utilities, Woodstock Inn Apts. Ph. Woodstock 9160.

2 ROOMS & BATH — studio living room, complete kitchen with utilities. Adults $75. Ph. 7395.

2 ROOMS — kitchenette & bath, ground floor. Phone 310.

2 & 3 ROOM — modern furnished apartment, year 'round. Reasonable. Phone Saugerties 368.

3 ROOMS & BATH—completely furnished & equipped. All utilities. Shatemuck Realty Co., Phone 1996.

3 RM.—near city hosp., porch, priv. bath, parking space. Adults. 25 Foxhall Ave. Ph. 8186.

3 ROOMS & BATH—all utilities furnished, only $75 per mo., 4 mi. south just off Rt. 9-W. Ph. 723-M-2 day or night.

FURNISHED APARTMENTS

3 ROOMS & BATH—including heat, electric, gas & hot water. 5 miles north of IBM on Route 32. Lincoln Apts. Ph. Saugerties 1397.

3 ROOMS—all improvements, garage. 61 Downs Street.

3 ROOM and 4 room furnished apartment; 4 room apartment, unfurnished. Newly decorated. Heat furnished. Ph. Shokan 4814.

4 ROOM APT.—with bath, furnished, modern kitchen & wash. machine, heat & hot water, reasonable. High Falls Road, Rosendale, Box 88.

STONE RIDGE—3 rooms and bath, private entrance, strictly modern. Garage available. High Falls 2140.

FURNISHED ROOMS

All Conveniences & Service—FREE PARKING. Reas. wkly. & daily.
THE WARNER HOUSE
260 Clinton Ave. Kingston 7755

ALL NEWLY FURNISHED Sleeping rooms, by day or week. Sitting room, parking, from $8. McConnell's Restaurant, 440 Washington Ave. Tel. 8010.

A LOVELY ROOM—near bath. Ph. 9114.

A NEWLY FURNISHED—extra large sleeping room. A-1 location. 25 Lafayette Ave. Phone 2-2546.

ATTRACTIVE–large rms. Twin beds, showers. 2 rm. studio. Handy location, reas. rates. Tel. 2172.

2 BEDROOMS—with private bath & some with kitchenette, also single rooms with private bath, reasonable rates, opposite IBM on 9-W. Ph. 6417.

CLEAN ROOMS—large & small. Low rent. Gentlemen. Phone 3819-W. Slauson. 46 Cedar St.

DOUBLE SLEEPING ROOM—$15 for two, $12 for one, 1 single sleeping room at $10, 1 single sleeping room for $12 with shower & bath. Ph. 1389.

FEEL AT HOME—special rates for steady working people. Near all buses. 124 Cedar St. after 5.

FURNISHED ROOMS — steam heat, running hot water, $10 week. Meals if desired. Kingston 2-2087.

GENTLEMAN—to share completely furnished cottage, all utilities. Tiled bath with shower, complete privacy, 15 min. to IBM. $45 per mo. Phone 3324.

1 OR 2 HEATED FURNISHED ROOMS—private bath. Bus at door. Ph. Kingston 4728.

LARGE FRONT ROOM—gentleman preferred. Phone 4457-J after 6 p. m.

LARGE FURN. ROOMS — $10, also 3 rm. apt. with or without board. Phone 6410.

LARGE newly furnished modern bedroom. 1st floor. 2 windows, new double bed & mattress, steam heat, adjoining modern tile bath, single $10, double $16 week. Phone 7173 before 2 or after 6 p. m.

LARGE SINGLE ROOM — furnished with refrig. & gas range, suitable for light housekeeping. Ph. 6619-W or 1360.

MODERN FURNISHED RM. — next to bath. Garage. 1 mi. north to IBM. Phone 7277.

NICELY FURNISHED ROOMS (2)—Phone 3648-J.

NICELY FURNISHED ROOM — all improvements, shower. IBM men apply only. Phone 1477.

NICELY FURNISHED ROOM—near shower, for gentleman. $8 week. 124 Washington Ave. Phone 2543.

ONE TWENTY FAIR–excellent room, all facilities, sitting room & TV, parking. Phone 4494 or 418.

ROOM FOR 2 MEN—private shower & entrance. Parking space. Centrally located. Ph. 5796.

ROOMS FOR GIRLS
Kitchen privileges included
Phone 2333-J

ROOMS—with utilities to cook. Frigidaire, next to bath & shower. free parking. 298 Clinton Ave. Ph. 9218.

SINGLE AND DOUBLE ROOMS — separate bath. Off street parking. Residential street. Phone 5433-M-1.

SINGLE FURNISHED ROOMS—(3) Near IBM. Phone 4452-R.

SLEEPING ROOMS — centrally located. All conveniences. Call at 154 Fair Street.

TOPS IN TOWN
Studio-style, singles & doubles. Brand new, tastefully decorated, fully carpeted, some kitchens & private baths, parking, maid service. Better residential street uptown. Fair rates. Lengthy stay 1 week FREE.
VANDERLYN HALL
116 Fair St. Kingston
Tel. 1709. 9 to 5: 6821. 5 to 8 p. m.

SINGLE or double, all with running water, some with private shower, convenient uptown location. Reasonable weekly rates. New City Hotel, 11 Main St.

HOUSES TO LET

ATTRACTIVE HOUSES AND APTS. — Modern, reasonable. Calamar, Woodstock 2044.

2 BEDROOM—4 room house, automatic gas heat. Ph. Woodstock 9478.

3 BEDROOM HOUSE—central heat. Woodstock Gardens. Call Shokan 2567.

BOICEVILLE—new, modern 2 bedrm. ranch, heat, closed carport. Walking distance Onteora school, buses, churches. 20 minutes Kingston. $85. Deerfields, Shokan 2028.

BUNGALOW—one large room efficiency, modern furnished, heated. $15 weekly. Phone 1985-R-1.

BUNGALOW—3 rooms, all impvts., newly dec. Inquire 61 Main St., Rosendale. Ph. Rosendale 5921.

BUNGALOW—4 rooms modern, garage. $115 per month. Available about Oct. 15th. Near IBM. Phone 914-R.

LARGE 7 ROOM HOUSE—beautifully furnished. Also smaller house with 3 & 4 room furn. modern apts. All conveniences. On beautiful estate overlooking mountains. Topooz Country Inn. Woodstock 9474.

LOVELY—2 lge. bedrms., 2 baths, lge. living room, oil furnace, attractively furn. Beautiful paved rd. To May 15, $100. Ph. Wdstk 9714.

MODERN—4 room house with garage, in village, available Oct. 1st. $100 mo. Ph. Rosendale 5511.

NEW 3 ROOM—enclosed porch, modern improvements, furnished or unfurnished, 3 mi. south of Kingston at Sunnybrook Bungalows, Rt. 213 between St. Remy & Rifton. Ph. 9-M-2 after 4 p. m.

RENT WITH OPTION

WEST PARK AREA, 26x36 ranch bungalow, completely modern, 2-bedroom, living room, kitchen & dinette, tile bath. Inquire for full details, John A. Cole, Inc., 10 Crown St. Phone 2589, nite 452-J-2.

2 ROOM and 4 room furnished bungalows. Modern improvements. Ph. Shokan 4814.

4 ROOM COTTAGE—all modern improvements, also 2 room cottage, all improvements. High Falls, 9 mi. from Kingston, excellent shopping. Sam May, High Falls 2152.

5 ROOM CAPE COD HOUSE—automatic heat, large grounds, ideal for children. Furnished or unfurnished. $65 per mo. 13 mi. S.W. of Kingston. Call High Falls 3398 Sat. or Sun.'s only.

5 ROOM FARM HOUSE—located 3 mi. north of Saugerties, $75 mo. Inquire Saugerties 871.

5 ROOMS & BATH—garage, $75. Ph. 1699-W between 5 & 6 p. m.

7 ROOM RANCH HOUSE—all modern conveniences. Call Saugerties 939.

WOODSTOCK—furnished house, garage, 3 bedrooms, 1½ baths, electric kitchen, oil heat, available until May 15th, 1958. Phone Woodstock 2263 after 6 p. m.

ROOM AND BOARD

ROOM AND BOARD
For elderly people
Phone 4194

ROOM—board & care for elderly people. Private & semi-private, 1st floor. Phone 5136.

ROOM AND BOARD
For elderly people
Phone 1934-R

ROOM & BOARD—130 Smith Ave. Also table board. Phone 2669-W-1.

OFFICES & STORES TO LET

LARGE STORE
88 Broadway
Ph. 3663-R

NEW modern store, now building. Broadway & Main St., Port Ewen next to Port Ewen Branch, Rondout National Bank. Particulars from P. J. Beichert, Port Ewen.

NORTH FRONT ST.
DESIRABLE STORE
SAM'S, 76 NORTH FRONT

OFFICE—store rooms; 2-truck garage formerly occupied by Holland Furnace. Central Broadway Realty. 621 Broadway. Phone 7359.

OFFICE SPACE AVAILABLE
302 Wall St. near John St.
Mollott Building Phone 2585

PROFESSIONAL office space available in uptown section. Alterations to suit tenant. Phone 4399.

FINANCIAL

Banks

DOWN PAYMENT!
Save for a down payment on a NEW HOME
3%
Current Dividend
Compounded Quarterly
on your
SAVING ACCOUNT HERE
"Money Is But a Tool, Our Product Is Service"
HOME - SEEKERS' SAVINGS AND LOAN ASSOCIATION
235 Fair Street and
628 Broadway
KINGSTON
FREE PARKING AT
235 Fair St.

Business Opportunities

FOR RENT—commercial garage or shop. $60 month. 680 Broadway. Phone 1718

SHELL OIL CO.
has
modern two bay
SERVICE STATION FOR LEASE
at
BROADWAY & O'REILLY
in
KINGSTON
REASONABLE RENTAL
excellent going gallonage
moderate capital requirement
for details call
KINGSTON 4293
or
Inquire at
Service Station

Money to Loan

MONEY AVAILABLE TO $25,000
For sound local proposition. Write to Box 116, Rondout Station. All correspondence confidential.

Real Estate Mortgages

MORTGAGE MONEY AVAILABLE
SECOND MORTGAGES
N. B. GROSS 2 JOHN PH. 4567

FOUND

FOUND: Fine way to build up a Home Down Payment. Start a Savings Account at Home-Seekers' Savings and Loan Association, 235 Fair St. and 628 Broadway, Kingston.

BIG PROFITS
CAN BE MADE
BY LISTING
YOUR SERVICE IN
THE KINGSTON DAILY FREEMAN
BUSINESS — SERVICE DIRECTORY
Ask to have The Freeman Classified Representative call or order by telephone 5000.

Blasting, Bulldozing, Welldrilling

AIR COMPRESSOR — drilling and blasting, Bulldozer, cellar excavation, shale road work. Blacktopping, concrete work. 31 Crown St. Phone 4740.

BULLDOZING-DRILLING
& BLASTING
Rigging & Heavy Trucking
Don's Service Phone 4756

Carpentry

ADDITIONS–alterations; new homes; porches; patios, etc. Frank (Tessio) Wojciechowski. Ph. 6262.

BUILD NEW HOMES
Or remodel old ones
Joseph Sabo. Phone 99-J-1

CARPENTRY—cabinet making; renovations, additions and alterations; custom work a specialty Tom Feeley. Phone 8535.

CARPENTRY—can build new houses or modernize old ones. Cabinet work. S. Tompkins, phone 649

Carpet Cleaning and Repairing

CARPET & RUG CLEANING—expert carpet laying and binding. Robert Morehouse. Lake Katrine. Ph 3373

Ceilings

CEILINGS INSTALLED. Metal tile, block or panel. Clyde DuBois. Phone 691.

Dairies

JONES DAIRY
Milk for Mothers Who Care
95 Cornell St. Phone 1484

Electrical Contractors

ELECTRIC MOTORS—bought, sold, repaired; all work guaranteed. Licensed electrical contractors. K. & S. Electric Shop, 34 B'way 1511

ELECTRIC MOTORS – compressors, pumps bought, sold, repaired. P. J. Gallagher, 17 Spring St.

Kitchen Cabinets

COLONIAL CABINET AND FIXTURE COMPANY
Custom Built Kitchen Cabinets
Formica Tops • Dinette Sets
Albany Ave. Ext. (Opp. Kraus Farm)
PHONE 2615

Laundry

We Pick Up & Deliver
SERVE-U-LAUNDRYETTE
PHONE 7726

Masonry

ALL KIND—of house repairs, plastering, chimney, fireplaces, steps, sidewalks, etc. Ph. 2-2251.

Miscellaneous Services

INSULATION — all types or do it yourself, special cash & carry, full thick rock wool 6½c a ft. Cross Lumber. Ph. High Falls 4161.

LEGAL NOTICES

Refund checks for the Old Rosendale Union Free School District will be distributed to school taxpayers, Saturday, September 21 from 9 to 11 a. m. at the Town Clerk's Building, Main St. in Rosendale.
KEVIN W. REYNOLDS, Pres.

NOTICE TO BIDDERS

The Board of Education of School District No. 8, Town of Ulster, Ulster County, New York, popularly known as CHAMBERS SCHOOL, (in accordance with Section 103 of Article 5-A of the General Municipal Law) hereby invites the submission of sealed bids on 8000 gallons Fuel Oil #4, for immediate delivery and an additional amount sufficient to supply the needs of the school for one year, delivered as requested. Estimated consumption 40,000 gallons.

Bids will be received until 7:30 P. M. on the 7th day of October, 1957, at the Board of Education Office at the Chambers School, Albany Avenue Extension, Town of Ulster, Ulster County, New York, at which time and place all bids will be publicly opened. Specifications and bid forms may be obtained from Reginald Russell, Clerk, Chambers School, Albany Avenue Extension, Town of Ulster.

The Board of Education reserves the right to reject all bids. Any bid submitted will be binding for 30 days subsequent to the date of bid opening.

BOARD OF EDUCATION
CHAMBERS SCHOOL
TOWN OF ULSTER, DIST. #8
ULSTER COUNTY
NEW YORK
BY REGINALD RUSSELL
Purchasing Agent
Date: September 20, 1957.

INVITATION TO BIDDERS

Sealed bids will be received by the Commissioners of the Board of Public Works of the City of Kingston, N. Y., at its office in the City Hall, 408 Broadway, Kingston, N. Y. until 2:00 p. m. on Wednesday, Sept. 25th, 1957, at which time and place they will be publicly opened and read.

Proposals are invited on Contract No. 46 for installing curb in Emerick Street from Hazel to Farrelly St., on which contract the approximate quantities of items for the comparison of bids are as follows:

1700 Lin. Ft. Type 1-A standard concrete curb.

Proposals must be submitted on forms furnished by the Board of Public Works. These forms, together with other contract documents, including plans and specifications may be obtained from the Department of Engineering, A. F. Hallinan, City Engineer, City Hall, upon the deposit of $10.00, which will be refunded upon the return of the documents in good order within ten days after the opening of bids. Contractors who do not submit proposals will be refunded $5.00 upon the return of the documents as above.

Each proposal must be accompanied by a certified or cashier's check in the amount of 10% of the total amount bid, which will be returnable upon the non acceptance of bid or the execution of contract. No bid may be withdrawn for a period of 30 days after the date set for the opening of bids.

The Commissioners expressly reserve the right to waive any informality in or to accept any bid, or to reject any or all bids, or to award on any or all items, as the interest of the City of Kingston may appear to require.

By order of the Board of Public Works, Kingston, N. Y.
September 19, 1957.
A. FOSTER WINFIELD,
Administrative Assistant

Business — Service Directory

Miscellaneous Service

TREES TRIMMED OR REMOVED
For Free Estimate
PH. ROSENDALE 4738 or 4682

Moving - Trucking - Storage

AGENTS
ALLIED VAN LINES, Inc.
Direct Van Service–48 states, responsible warehouse agts. Major cities
FEUER Moving & Storage
Kingston 7162

COAST TO COAST MOVING
WHITE STAR TRANSFER CO.
Local and Long Distance
Storage Space Available

AGENT
American Red Ball Transit Co.
Call Kingston 164

EIGHMIE
MOVING & STORAGE
Poughkeepsie, N. Y.
AGENT--Allied Van Lines Inc.
From Kingston call Enterprise 2159, day or night; no charge for Enterprise calls; or Globe 4-1440. day or night.

MOVERS—VAN ETTEN & HOGAN—local and long distance; packing storage. 150 Wall St. Phone 661

MOVING & STORAGE
STYLES EXPRESS. PHONE 6450

MOVING—local long distance moving, packing, crating. Smith Ave. Storage Warehouse Moving Co. Ph. 4070 149 Clinton Ave., Kingston. (Agent United Van Lines Inc.)

MOVING • TRUCKING
Local and Distance
STAERKER PHONE 3059

MOVING VAN—going to New York city & vicinity Sept. 25, Oct. 2, 8 & 10, wants load or part load either way. Local moving, crating, storage. Agent for Greyvan Van Lines. Nation Wide Service. Phone 910. Kingston Transfer Co., Inc., 100 TenBroeck Ave.

Painting

All Work Guaranteed
Exterior & Interior Painting
R. J. LaBounty Phone 3344-M

M. LA BOUNTY—painting and decorating, interior and exterior. Albany Ave. Ext. Phone 8882

Painting - Paperhanging

PAINTING & PAPERHANGING
MARTIN IRVING
KINGSTON 275-M-1

PAINTING-PAPERING — Robert N. Purvis. 34 Grandview Ave. Phone 3407.

Refinishing - Repair

ARTISTIC SHOE REPAIR SHOP
at 348 Broadway
announces an additional service . . . Expert repair work done on all Household Articles such as wood & leather, also scissors sharpened, etc.

Rentals

JAY BEE RENTAL SERVICE—Avis System, licensed U-Drive cars, station wagons and trucks. Trucks—½-ton pickups, thru 2½-ton vans Available by hour, day or week. Rate cards sent upon request. Headquarters, Port Ewen Garage. Broadway & Main St., Port Ewen. Phone Kingston 3266 or 4012.

POWER TOOL RENTALS — save time, money. Everett & Treadwell. 130 N. Front St. Phone 2644

Roofing

HENRY A. OLSON, INC. — Roofing, Sheet Metal Work. Port Ewen. Ph. 840. Kingston P. O. Box 112.

Septic Tank Cleaning

A BACKED BATHROOM — A. COOPER. CLEANS CESSPOOLS & SEPTIC TANKS. REASONABLE RATES. PHONE 8833.

A BACKED bathroom service Acme. A-1 equipment. Cesspool and septic tank sewerage removed. Edward Cooper Jr. Phone 764-R-2.

A CESSPOOL & SEPTIC TANK cleaning. For prompt service. Phone Trahan 5141

CESSPOOLS & Septic Tanks Cleaned. Reasonable rates. For prompt service. Ph. 6725-W or 253-J-2.

CESSPOOLS & Septic tanks cleaned, repaired & installed. Reasonable prices. Man of long exp. Rosendale 3531. Ask for Coddington.

TV Sales and Service

TV-RADIO SERVICE—expert repairs, any make set. $3.50 service. Call Jack's TV. 2399-W.

LEGAL NOTICES

THE PEOPLE OF THE STATE OF NEW YORK, BY THE GRACE OF GOD FREE AND INDEPENDENT.

TO:—

ALFRED MOEN, Stamsund, Norway; DANIEL MOEN, Forvik, Helgeland, Norway; INGVARD MOEN, Forvik, Helgeland, Norway; HARRIET FOCH, 17642 Westram Avenue, Home Wood, Ill.; RODGER STRYHN, Box 154, Brooklyn, Wis., and to all persons interested in the estate of LAURA MOEN, late of the Village of Stone Ridge, County of Ulster and State of New York, deceased, as creditors, legatees, distributees or otherwise,

GREETING:

YOU AND EACH OF YOU ARE HEREBY CITED TO SHOW CAUSE at a Surrogate's Court to be held in and for the County of Ulster at the Surrogate's Office in the City of Kingston, N. Y., on the 14th day of October, 1957, at 9:30 o'clock in the forenoon of that day, why the account of proceedings of TRINA LARSEN of the Village of Stone Ridge, County of Ulster and State of New York, as Administratrix of said deceased, should not be judicially settled and allowed upon the petition of said Administratrix.

IN TESTIMONY WHEREOF, We have caused the seal of said Surrogate's Court to be hereunto affixed. WITNESS, HON. CHARLES H. GAFFNEY, Surrogate of our said County of Ulster, at Kingston, N. Y., this 3rd day of September, 1957.

[L. S.]

MATTHEW A. WEISHAUPT JR.
Clerk of the Surrogate's Court

WALTER J. MILLER
Attorney for Administratrix
Office and P. O. Address
260 Fair Street
Kingston, N. Y.

NOTICE OF PROPOSED CHANGES IN TELEPHONE RATE SCHEDULES

Notice is hereby given that the following proposed changes in telephone rate schedules have been filed with the Public Service Commission to be effective October 6, 1957:

1. Elimination of Toll Charges

The 15¢ toll rate between the Kingston exchange and the exchanges of High Falls, Saugerties, Shokan and Woodstock and the 10¢ toll rate between the Kingston exchange and the Rosendale exchange will be discontinued and local service will be furnished between these points for subscribers in these exchanges. The coin telephone rate for calls between these points will be 10¢.

2. Increased Local Calling Areas

With the elimination of the above toll charges the local calling areas of the exchanges involved will be as follows:

Exchange	Exchanges in Local Calling Area
Kingston	Kingston, Esopus, High Falls, Rosendale, Saugerties, Shokan and Woodstock
High Falls	High Falls, Kingston and Rosendale
Rosendale	Rosendale, High Falls and Kingston
Saugerties	Saugerties and Kingston
Shokan	Shokan and Kingston
Woodstock	Woodstock and Kingston

3. Changes in Monthly Rates

	Present Monthly Rates*	Proposed Monthly Rates*
Kingston		
Message Rate		
Business		
Individual Line (75 Messages)	$6.50	$6.75
Flat Rate		
Business		
Individual Line	9.75	11.25
Multi-Party Line	5.10	5.35
Residence		
Individual Line	4.50	4.75
2-Party Line	3.60	3.85
4-Party Line	3.10	3.35
Multi-Party Line	3.10	3.35
High Falls, Rosendale and Saugerties		
Message Rate		
Business		
Individual Line (75 Messages)	Not Quoted	6.75
Flat Rate		
Business		
Individual Line	6.75	11.25
2-Party Line	6.00	Not Quoted
Multi-Party Line	4.60	5.35
Residence		
Individual Line	3.75	4.75
2-Party Line	Not Quoted	3.85
4-Party Line	2.85	3.35
Multi-Party Line	2.85	3.35
Locality of Stone Ridge in High Falls		
Message Rate		
Business		
Individual Line (75 Messages)	Not Quoted	8.55
Flat Rate		
Business		
Individual Line	8.55	13.05
2-Party Line	7.20	Not Quoted
Multi-Party Line	4.60	5.35
Residence		
Individual Line	5.55	6.55
2-Party Line	Not Quoted	5.05
4-Party Line	3.45	3.95
Multi-Party Line	2.85	3.35
Shokan		
Message Rate		
Business		
Individual Line (75 Messages)	Not Quoted	6.50
Flat Rate		
Business		
Individual Line	5.75	9.75
2-Party Line	5.00	Not Quoted
Multi-Party Line	4.10	5.10
Residence		
Individual Line	3.50	4.50
2-Party Line	Not Quoted	3.60
4-Party Line	2.60	3.10
Multi-Party Line	2.60	3.10
Woodstock		
Message Rate		
Business		
Individual Line (75 Messages)	Not Quoted	6.50
Flat Rate		
Business		
Individual Line	6.75	9.75
2-Party Line	6.00	Not Quoted
Multi-Party Line	4.60	5.10
Residence		
Individual Line	3.75	4.50
2-Party Line	Not Quoted	3.60
4-Party Line	2.85	3.10
Multi-Party Line	2.85	3.10

*All services other than multi-party are subject to exchange line mileage charges, in addition, outside the base rate area. (Locality rates apply in lieu of exchange line mileage in locality of Stone Ridge in High Falls). The quotation of 4-party semi-public service outside the base rate area in the Saugerties exchange will be discontinued.

4. Charges for Time of Day

Charges for time of day service will be introduced in the High Falls, Rosendale, Saugerties, Shokan and Woodstock exchanges. A charge of one local message will apply from message rate telephones, a charge of 5¢ will apply from flat rate telephones and a charge of 10¢ will apply from coin telephones for each completed call for time.

Note: The above changes were originally scheduled to be effective September 15, 1957

NEW YORK TELEPHONE COMPANY

FOR SALE
MOTRIE'S TAVERN
10 Rooms
Inquire 112 Broadway

TOP SOIL
Dark first grade. Also bulldozing, shale and fill.
KINGSTON BUILDING and SALES COMPANY
Bob Stickles
Ph. 8250-1060-5038-2-2977

STORE FOR RENT
65 N. FRONT STREET
PHONE 379
(Now occupied by Scholar's who are moving to larger quarters).

OFFICE RENTAL
400 - 1250 SQ. FT.
Newly Decorated
100% Location
WEISBERG BUILDING

The Weather

FRIDAY SEPT. 20, 1957

Sun rises at 5:40 a. m.; sun sets at 6 p. m., E. S. T.

Weather: Fair.

The Temperature

The lowest temperature recorded on The Freeman thermometer during the night was 53 degrees. The highest figure recorded up to noon today was 75 degrees.

Weather Forecast

Southeastern New York—Mostly cloudy with occasional showers

GENERALLY FAIR

this afternoon through Saturday. Moderate temperatures. Highest today and Saturday in 70s. Low tonight in 60s. South to southwest winds 20-20 through the period.

All Types
GUTTERS and LEADERS
Installed-Repaired-Cleaned
Free Estimates - Phone 4432
J & A ROOFING & SIDING CO.
394 Hasbrouck Ave. Kingston

Baseboard and Convector
HOT WATER HEATING SYSTEMS
DEFENDER GAS & OIL, Inc.
222 E. Strand Ph. 2103-2768

PHILCO Super Deluxe TV
FOR THE 58'ERS
Specially designed for this area.
ARACE APPLIANCES
562 B'way Phone 569

25th anniversary year
Kingston's roofing specialists
STEEP ROOFS · FLAT ROOFS
SMITH PARISH
SHEET METAL · SIDINGS
78 FURNACE ST.
PHONE 5656

MOBILHEAT
FUEL OIL
Sold by brand name!
We are proud to couple it with our own reputation.
KINGSTON COAL CO.
TEL. 593

JOE'S
Refrigeration and Heating Co.
CALL 3097
JOSEPH WEISS, Prop.
FRIGITEMP
COMMERCIAL REFRIGERATION
AUTOMATIC HEATING
OIL and GAS
BASEBOARD HOT WATER RADIATION
305 Greenkill Ave. Kingston

Meets FEDERAL and STATE HIGHWAY SPECIFICATIONS

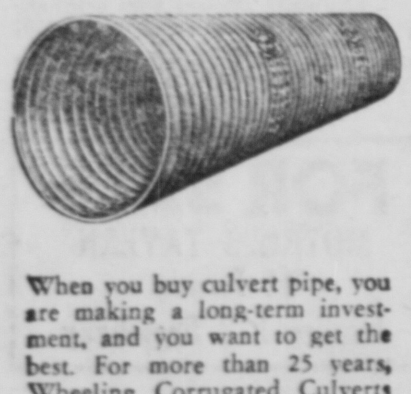

When you buy culvert pipe, you are making a long-term investment, and you want to get the best. For more than 25 years, Wheeling Corrugated Culverts have been standing up under the severest kind of use. Both Wheeling Pure Iron and Copper Steel culverts offer extra protection, because they are zinc coated. Whether it's Copper Steel you want or Pure Iron, Wheeling Galvanized Corrugated Culverts are made to comply with Federal and all State Highway Specifications.

Wheeling
CORRUGATING COMPANY
Universal Road Machinery Co.
TEL. 248 KINGSTON, N. Y.

Plowers Complain Of U. S. Soil in World Contest

PEEBLES, Ohio (AP) — The world's plowing matches went into the last half today with some of the contestants turning up as much pessimism as soil.

Optimism was as rare as a happy grin in a poker game. Professional football coaches couldn't have voiced more gloom.

Too dry, too moist, too little time, too hot. The complaints started as soon as the plowmen completed their opening rounds yesterday on half-acre plots of stubble land.

Scores Time Limit

For today's half-acre sod plowing, the competitors from 14 nations have three hours. But the time limit on the stubble is only two and a half hours.

"That's just too short," said 29-year-old John Mason of Derbyshire, England, one of the two British entrants. "I had a difficult time with my finishing furrows because I had no time to stop and measure the width left as I approached them."

And, added Mason, "That sun! I never sweated so much in my life."

W. Lawrence McMillan, 29, of Dundonald, in Northern Ireland, was another who thought the time too limited.

"You had three hours for stubble last year," he said. "This speed is spoiling the contest and lowering the standard of plowing."

Mason, McMillan and several other European competitors agreed that the soil is too dry.

Arne Braut, 22, of Horpestad, Norway, said the dryness made it hard for his plows to cover the remnants of old crops, one of the important judging points in the event.

"It's not fair to bring people of European nations to a contest in America and not water the ground where the plowing is too hard," he declared. "When Sweden had the contest, it spent thousands of dollars to water the ground before the plowing."

Time Makes Him Nervous

Braut finished his plot with a half hour to spare yesterday but he said the time limit made him nervous anyway.

Torbjorn Ellelle, manager of the Norwegian team, said he believed none of the many complaints should be taken too seriously.

"You see," he said, "everyone would like conditions just like he has at home. Most Americans work in dry soil, most Europeans work in moist soil.

"These complaints, they are just like you hear in any kind of contest. Everyone wants to make his excuse ahead of time."

Will Announce 23 Indictments

BALLSTON SPA (AP)—Dist. Atty. Carlton J. King says that the 23 indictments in an impounded grand jury report will be made public when those named are arraigned next Monday.

The Saratoga County grand jury made its report yesterday after investigating a controversial case involving the sex slaying of an 11-year-old boy.

A coroner at first had issued a certificate of accidental death in the case.

King said that most of those named in the indictments were in custody. He said that the jury did not seal the indictments but that Justice Paul D. Graves of state supreme court had decided to keep them secret. King said non-sealed indictments had been impounded many times in his experience.

Graves could not be reached for comment.

Among others, the jury heard evidence on the first-degree murder charge against Donald C. Smith, 23, of Ballston Lake, in connection with the hanging of Peter Curran, also of Ballston Lake, last July 20. The boy's hands were tied behind him.

Smith was arrested Aug. 26. King said he signed a statement that he lured the boy into the woods, committed sodomy, and then killed him to prevent him from telling.

The conduct of officials in the case is under investigation by Gov. Harriman's acting investigations commissioner, Arthur L. Reuter.

CLARK'S SOUND & TV SERVICE
ANTENNAS · TOWERS · ACCESSORIES
SOUND EQUIPMENT
29 Harwich St. Phone 11

Better value insurance
...from the company founded by Sears!
■ Auto ■ Fire ■ Personal liability
A. J. BANYO
Albany Ave. Ext. at Kraus Farm
Phone 7807 Day and Evening
You're in good hands with
ALLSTATE
INSURANCE COMPANY
STOCK COMPANY PROTECTION
Founded by Sears. Assets and liabilities distinct and separate from the parent, Sears, Roebuck and Co. Home Office: Skokie, Ill.

Water Story in Figures

Date	City Use in Gallons	Cooper Lake Reservoir Depth Below Spillway
Sept. 4	6,932,000	11.50 feet
" 5	6,668,000	11.70 "
" 6	6,230,000	11.85 "
" 7	5,388,000	11.90 "
" 8	4,638,000	12.00 "
" 9	4,790,000	12.30 "
" 10	5,120,000	12.65 "
" 11	5,178,000	12.80 "
" 12	4,837,000	12.90 "
" 13	4,400,000	13.00 "
" 14	4,207,000	13.10 "
" 15	3,942,000	13.20 "
" 16	3,823,000	13.3 "
" 17	3,849,000	13.4 "
" 18	3,899,000	13.5 "
" 19	3,958,000	13.65 "

Note—After reaching the low usage figure last Monday of 3,823,000 gallons, said to be one of the lowest in 20 years, a gradual uptrend began until the city yesterday used 135,000 gallons more than on Monday. The increase is noted in a more drastic drop below spillway level.

Says Device Can Detect Missile 3,000 Miles Out

WASHINGTON (AP) — The Air Force disclosed today the development of a radar system capable of "instantaneous" detection of an intercontinental ballistic missile at distances out to 3,000 miles.

Gen. Thomas D. White, Air Force chief of staff, said the ultra long range radar will be ready for operation "in the near future."

Conventional radars are limited to ranges within their line of sight. White did not disclose the workings of the new device but said it will enable the big bombers of the Strategic Air Command to get into the air before even an intercontinental missile could destroy them on the ground.

White made his disclosure in a speech to the Defense Orientation Assn., made up of industrialists, professional men and others who attend Pentagon defense briefings.

Killed by Tractor

ITHACA (AP)—Arthur W. Genung, 71, suffered fatal injuries yesterday when he was pinned under a tractor on his farm three miles east of here.

Radical Network

wide system of automatic switching centers.

Dalton revealed that the center will start operations at the time dial arrives in Kingston—October 6—and will utilize new "N-1" and "ON-1" carrier circuits. This permits up to 20 conversations to be carried on a single pair of wires. Conventional telephone circuits require one pair of wires for each conversation.

"The use of high-capacity carrier on the long distance cable routes makes possible substantial savings in cable costs," observed Mr. Dalton. "Like many other innovations in the telephone business, it was developed by the Bell Telephone Laboratories and has played a part in helping to keep the cost of telephone service low."

Single Pair of Wires

Superimposing 20 conversations on a single pair of wires is accomplished by frequency modulation, each conversation being carried on a different frequency.

At their destination, the conversations are unscrambled and flow through individual pairs of wires. "N" and "ON" carrier is economical on circuits up to 100 miles. Long haul circuits use the "K" carrier which superimposes 12 conversations on two pairs of wires.

Still another important cable job, Dalton noted, is going on inside the Kingston and Saugerties central offices. This involves cross connecting customers' telephone lines with both the new and old equipment.

Takes Only Seconds

Special switches inserted in the lines will permit telephone crews to simultaneously disconnect the old manual switchboards and link the subscribers' lines to the new dial machinery. So carefully have the routines for this changeover been worked out, Dalton stated, that it will be possible to switch all 21,350 telephones in Kingston and Saugerties to dial in a matter of seconds on October 6.

Higher Temperatures Are Due to Continue

ALBANY (AP) — The extended weather forecasts for New York State, prepared by the U. S. Weather Bureau, for the period from 7 p. m. today to 7 p. m. Wednesday:

Eastern New York — Slightly above normal temperatures are expected to continue with some cooling over the weekend, followed by a rising trend early next week. Rainfall is expected to average around ½ to one inch, with showers over the weekend, possibly extending into early next week.

Western New York—A wet period is indicated, with temperatures averaging near normal. Considerable rain is likely over the weekend, and a turn to cooler. Showers likely Monday, followed by partial clearing Tuesday and Wednesday. Around one inch of rain is expected.

Temperature normals — Normal temperatures over Upstate New York now range from early morning lows of 43 to 53, to afternoon highs of 65 to 71.

Gustav Scharpf Injured in Mishap

Gustav Scharpf, 54, of 300 East Chester Street, was injured in a two-car mishap at Stephan and Florence streets early today, and Vincent Vigliotti, 12, of 15 Abruyn Street was hurt in a car-bicycle accident on Gill Street last night.

Officers Gurnsey Burger, Jr., and Harold DeGraff reported at 12:52 a. m., that the Scharpf car headed east on Stephan Street and a car driven by Bertram Quick, 34, of 42 Russell Street, Saugerties, headed south on Florence Street, collided, and the Quick car was forced into a fence at 130 Stephan Street.

Scharpf reported bruises of the left arm and leg. Both cars were towed from the scene.

The other report at 6:14 p. m., yesterday, said Vincent Vigliotti, riding a bicycle south on Gill Street, ran into the front fender of a car owned by James Jones, 51, of Box 260, East Kingston, and driven by Amanda Jones north on Gill Street. The boy's injuries were not noted, but police said he was to be treated by a doctor.

Suspend 3 Area ABC Licensees

Disciplinary action against three area licensees for violations of the Alcoholic Beverage Control Law was announced today by the New York State Liquor Authority.

They are: Sally & Richard Inc., Route 9W, Ulster Park; Gertrude D. Sampson of 20-22 Montgomery Street, Rhinebeck and Walter J. Harter Sr., Mill and West Market Streets, Rhinebeck.

The Sally & Richard Inc., license was suspended September 16 for 15 days for sale of alcoholic beverages to a minor.

The Sampson license was suspended for 10 days beginning September 16 for sale of alcoholic beverages to a minor.

The Harter license was suspended for 10 days beginning September 16 on the same violation.

VOICE HIGHWAYS—in the form of telephone cable—are undergoing expansion in anticipation of toll-free service between Kingston and Saugerties. In the air is New York Telephone Company Splicer Richard W. Schultz. He's using a "Skyworker," which he can control from aloft by means of switches mounted on the plastic bucket. The unit helps make repair and maintenance of cable faster and easier. Working at the truck is Lineman Robert E. Faurote.

FPC Rules N.Y. May Build Power Project at N-F

WASHINGTON (AP)—The Federal Power Commission has granted New York State the right—if certain conditions are met—to build and operate a multi-million-dollar hydroelectric power project at Niagara Falls.

The commission yesterday authorized the state to build the project, but structures may not be built until the FPC approves the type of facilities that will draw the water from the Niagara River and transport it to the generating units.

Cost Is Unknown

Chairman Robert Moses of the State Power Authority has said that with such a conditional license the state cannot start construction, because it cannot finance the job until the cost is known.

The federal commission directed the authority to file within six months revised drawings including the water conduit and the area of the reservoir, which are in dispute.

The city of Niagara Falls, the Town of Lewiston and Niagara County advocate tunnels for diversion of water from the river instead of the cut-and-cover method proposed by the authority.

A hearing on the issue is set for Oct. 1 in Washington.

The authority has estimated that the project will cost 600 million dollars if its original plans are followed.

Must Start in Year

The license authorizes the state to build it and operate it for 50 years. Construction must begin within one year. Six years are allowed for completion. The project will have a capacity of about 2,190,000 kilowatts.

The FPC was directed by 1957 legislation to issue the license. The bill was passed in the final days of Congress' session, following a seven-year struggle between public and private power interests competing for the right to build the project.

The Senate reserved to Congress the right to name the U.S. agency when it approved a 1950 U. S.-Canadian treaty providing for additional diversion of Niagara water for power purposes.

Canada has completed its portion of the development and has the right to use the U. S. share of the water until the New York project is ready to operate.

Tina's Reopens, Chef of Budapest

Tina's Restaurant, 42 Abeel Street, is reopening today after extensive remodeling for the past two months.

According to Tina Schwartz, proprietor, the establishment now has a new chef, Michael Klein, who recently came from Budapest, Hungary.

The restaurant will feature well known Hungarian and American dishes including homemade desserts and pastries, daily Tuesday through Sunday. It will be closed Mondays.

U. S. Near Economic Collapse: Soviet

MOSCOW (AP)—Soviet newspapers published a Tass roundup from New York today which said the United States is on the verge of a grave economic collapse.

The Soviet news agency dispatch said there were "nervous apprehension" about soft spots apparent in the American economy. It listed reduced industrial output, a closing of 20 General Motors assembly plants, reduction in capital investment and the "inability of American agriculture to emerge from its chronic crisis."

Brosnan Likely To Be Elected Regents' Head

ALBANY (AP)—John F. Brosnan, 67-year-old Manhattan lawyer and only Democrat on the 13-member state Board of Regents, was slated today for election as chancellor.

Brosnan's elevation from vice chancellor was considered only a formality as the regents, governing body of the state's educational system, gathered to name a successor to the late chancellor Roger W. Strauss.

Three Vie for Post

Speculation on the new vice chancellor centered on three members — Mrs. Caroline Werner Gannett of Rochester, Jacob L. Holtzmann of New York and Edgar W. Couper of Binghamton.

Mrs. Gannett, wife of publisher Frank Gannett, is senior member of the board in length of service. She has served as a regent since 1947.

Both the chancellor and vice chancellor are elected for their full terms as board members.

Although Brosnan's term runs to 1969, he will reach the compulsory retirement age of 70 on May 23, 1960. Under the law, however, he can continue in office until March 31, 1961.

Strauss, a New York City Republican, died last July. He had served as chancellor since March.

Named in 1949

Brosnan was elected to the board by the Republican-controlled state Legislature in 1949, during the gubernatorial administration of Republican Thomas E. Dewey.

Dewey's Democratic successor, Gov. Harriman, has criticized the Legislature frequently for not choosing more Democrats for the board. He contends that the preponderance of Republicans, amounts to one-party rule of the educational system.

The Legislature will fill Strauss' vacancy on the board at its 1958 session.

CONCRETE BLOCKS
4" Solid — 4" Partition
8" and 12" Blocks and Chimney Blocks — Flue Pipe
Cellar Sash
Brick - Sand - Cement
Kingston Block Supply
Cor. Wrentham St. and Clarendon Avenue
Off of Albany Ave.
Phone 7621

This is what they say in a HUDDLE

3% Dividend Per Annum
was paid for the three months ending June 30, 1957. Dividend Compounded and Credited Quarterly. Anticipated dividend for next quarter ending Sept. 30 is at the rate of 3% per annum.
KINGSTON SAVINGS BANK
273 WALL STREET KINGSTON, N. Y.
Bank Open Monday thru Friday From 9:30 a. m. to 3 p.m.
Friday Evening from 6:45 to 8 P. M. — Closed Saturday
Member Federal Deposit Insurance Corporation

Goldwater Will Oppose McKinney For Atomic Post

WASHINGTON (AP) — Sen. Goldwater (R-Ariz) said today he "certainly will oppose Senate confirmation" for Democrat Robert M. McKinney to a key atomic energy post.

"This continual circumvention of the Republican National Committee is contributing more to disappointment in the ranks of Republican workers than any other factor," Goldwater said in a telephone interview from Arizona.

But the New Mexico publisher was expected to win support from Senate Democrats as well as many Republicans, and his approval appeared likely.

Appointment of McKinney as U. S. representative on the board of governors of the new International Atomic Energy Agency was announced yesterday at President Eisenhower's vacation headquarters at Newport, R. I.

McKinney, 47, is publisher of the Santa Fe New Mexican and the El Nuevo Mexicano at Santa Fe, N. M.

The post is subject to Senate confirmation, but McKinney was given a recess appointment under which he will attend the first meeting of the IAEA opening Oct 1 in Vienna. His name is expected to be sent to the Senate in January.

No Whale, Parade

SAN FRANCISCO (AP)—Maybe it shouldn't happen to a mammal, but a 42-foot whale is to be towed up Market Street today. . .to ballyhoo National Fish Week.

The parade was to have taken place yesterday but nobody could catch a whale in time.

After the parade the whale will be towed to a reduction works at Richmond.

And So They Lived Happily Ever After...
IN A BEAUTIFUL STONE HOUSE
DAVID GILL, JR., Inc.
STONE CENTER OF KINGSTON
222 E. Strand — Open All Day Saturday — Phone 139

COLONIAL CABINET
AND FIXTURE COMPANY
Largest Kitchen Cabinet Manufacturers
FREE PLANNING
Easy Payment Plan ● 3 Yrs. to Pay
2615—PHONES—8566
ALBANY AVE. EXTENSION KINGSTON, N. Y.
OPEN FRI. EVE. 'TIL 9 P. M.

DOES YOUR ANTENNA NEED REPAIRING or REPLACING?
SPECIAL RATES
(LIMITED TIME ONLY)
DO IT YOURSELF PARTS
Antenna, rotor, lead wire, hooks, turnbuckles, stand off, guy wire, lightning arrestors, fuse, clamps, pipes, roof mounts, bow-ties, towers.
ALL KINDS OF ACCESSORIES
ARACE APPLIANCES
562 BROADWAY PHONE 569
SALES and SERVICE

KINGSTON LUMBER CORP.
"Where Quality Rules"
Lumber & Building Materials
344 FAIR ST. PHONE 2052 KINGSTON, N. Y.

Home Owners!
Here's a sound investment for your home that will pay big dividends!

Extra money doesn't come to many of us—very often! Yet, how many times have we hoped to get enough together to finish one of the much needed rooms in the attic... or finish off the basement so our family might enjoy more "living and playing" room? Sure, we can think of a thousand ways to spend the "extra" money! But, what better way than home improvement, where the dollars will be put to good use, and pay dividends, and give comfort and every day for years to come.

Install Weldwood® panels for attractive, low priced, yet beautiful wood walls in your home that will last a lifetime. You can panel your own walls easily and quickly with Weldwood. And (this you'll like) once your paneled walls are finished you can forget about refinishing — no painting or repairing. They need only occasional waxing. All in all, Weldwood paneled walls are the most economical you can own.

Visit our showroom and see the handsome display of Weldwood Plywood panels. We'll be glad to explain the easy "step-by-step" installation directions; show you how to finish the panels; and show you how little a whole room costs.